THE COLUMBIAN.

COLUMBIA DEMOCRAT, STAR OF THE NORTH AND COLUMBIAN CONSOLIDATED.)

Issued weekly, every Friday morning, at BLOOMSBURG, COLUMBIA COUNTY, PA.

TWO DOLLARS per year, 50 cents discount allowed if paid within advance. To subscribers out of the county the terms are $2 per year, strictly in advance. No paper discontinued, except at the option of the publishers, until all arrearages are paid, but long continued credits after the expiration of the first year will not be given.

All papers sent out of the State or to distant post offices must be paid for in advance, unless a responsible person in Columbia county assumes to pay the subscription due on demand.

POSTAGE is no longer exacted from subscribers in the county.

JOB PRINTING.

The Jobbing department of the COLUMBIAN is very complete, and our Job Printing will compare favorably with that of the large cities. All work done on demand, neatly and at moderate prices.

The Columbian.

G. E. ELWELL, J. K. BITTENBENDER, } Proprietors.

BLOOMSBURG, PA., FRIDAY, APRIL 23, 1880.

THE COLUMBIAN, VOL. XIV, NO. 17
COLUMBIA DEMOCRAT, VOL. XLV, NO. 8

RATES OF ADVERTISING.

SPACE.	1M.	2M.	3M.	6M.	1Y.
One inch	$2.00	$3.00	$4.00	$5.00	$8.00
Two inches	3.00	4.00	5.00	8.00	12.00
Three inches	4.00	4.50	7.00	12.00	18.00
Four inches	5.00	7.00	9.00	15.00	20.00
Quarter column	6.00	8.00	10.00	15.00	25.00
Half column	10.00	13.00	18.00	25.00	40.00
One column	20.00	25.00	30.00	40.00	100.00

Yearly advertisements payable quarterly. Transient advertisements must be paid for before insertion except where parties have accounts.

Legal advertisements two dollars per inch for three insertions, and at that rate for additional insertions without reference to length.

Executor's, Administrator's and Auditor's notices three dollars. Must be paid for when inserted.

Transient or Local notices, twenty cents a line regular advertisements half rates.

Cards in the "Business Directory" column, one dollar per year for each line.

$1000 REWARD For any case of Bleeding, Blind, Itching, or Ulcerated Piles that Dr. Bing's Pile Remedy fails to cure. Gives immediate relief, cures cases of long standing in 1 week, and ordinary cases in 2 days. CAUTION Some genuine Dr. Bing's Pile Remedy is wrapper yellow wrapper bar printed on it in black a file of horses and People. S. W. cor. Tenth and Arch Sts., Philada., Pa. proprietor's signature, Phila., $1 a bottle. Sold by druggists. Sent by mail by D. T. Mitten, M. D., Pa.

Nov. 21 '79-1y ald

BUY THE BLATCHLEY PUMP

for Cisterns or Wells of any depth—Plain, Iron, Porcelain, or Copper lined. Brands No. 1, 2, 3, 3½, Gem, 4, No. 5, B, BB, B No. 1. For sale by the Hardware Trade, Country Stores, Pump makers, etc. See that the pump you buy is stenciled C. G. Blatchley Manufacturer, 208 Market street, Philadelphia, Pa. Aqueduct Pipe for Farms Mines, Tanneries, etc., from 1 to 5 inches in bore, and turned and bored work of all descriptions made to order.

april 2, '80-6m adv

FAT AND LEAN.

If you are too fat or too lean and want to know how to change your condition, send for a copy of the work, Fat and Lean. It contains complete Hygienic, Dietetic and Therapeutic instructions that will enable any one to reduce their flesh if corpulent or increase it if emaciated. It is written in a clear yet comprehensive style and its directions can be easily understood. It should be read by every fat or lean person. Sent for ten three cent stamps. VAN DELF & CO., 29 Ann St., New York.

April 2, 6m. adv.

PAINTING AND Paper Hanging.

WM. F. BODINE,

IRON ST., BELOW SECOND, BLOOMSBURG, PA is prepared to do all kinds of

HOUSE PAINTING

Plain and Ornamental

PAPER HANGING,

BOTH DECORATIVE AND PLAIN.

All kinds of Furniture Repaired and made as good as new.

NONE BUT FIRST-CLASS WORKMEN EMPLOYED

Estimates Made on all Work.

WM. F. BODINE.

Oct. 1, 1878.

GILMORE & CO.,

[Established 1865.]

Pensions, Increase of Pensions, and all other classes of Claims for Soldiers and Soldiers' Heirs, prosecuted.

Address with stamp,

GILMORE & CO., Washington, D. C.

dec 5-tf

W. H. HOUSE, DENTIST.

BLOOMSBURG, COL. CO. PA.

All styles of work done in a superior manner, work warranted as represented. TEETH EXTRACTED WITHOUT PAIN. Good sets $ 8 $10 Office Corner Main and Iron Streets.

To be open at all hours during the day. will be at the office of Dr. L. B. Kline in Catawissa on Wednesday of each week.

Nov. 23-1y

BLOOMSBURG DIRECTORY.

PROFESSIONAL CARDS.

C. G. BARKLEY, Attorney-at-Law, Office in Brower's building, 2nd story, Rooms 4 & 5

J. B. ROBISON, Attorney-at-Law. Office in Hartman's building, Main street.

DR. WM. M. REBER, Surgeon and Physician. Office Market street, Above 4th East side.

J. R. EVANS, M. D., Surgeon and Physician, (Office and Residence on Third street.

J. B. McKELVY, M. D., Surgeon and Physician, north side Main street, below Market.

DR. J. C. RUTTER, PHYSICIAN & SURGEON, Office, North Market street, Oct. 1, '79. Bloomsburg, Pa.

DR. I. L. RABB, PRACTICAL DENTIST, Main Street, opposite Episcopal Church, Bloomsburg, Pa. Teeth extracted without pain. Oct. 1, 1879

MISCELLANEOUS

C. M. DRINKER, GUN and LOCKSMITH. Sewing Machines and Machinery of all kinds repaired. OPERA House Building, Bloomsburg, Pa.

DAVID LOWENBERG, Merchant Tailor Main St., above Central Hotel.

I. S. KUHN, dealer in Meat, Tallow, etc., Centre street, between Second and Third.

H. ROSENSTOCK, Photographer, over Clark & Wolf's Store, Main street.

AUGUSTUS FREUND, Practical homeopathic Horse and Cow Doctor, Bloomsburg, Pa. Feb. 14, '79-1y

W. Y. KESTER, MERCHANT TAILOR, Room No. 15, OPERA HOUSE BUILDING, Bloomsburg. apr19,1878.

CATAWISSA.

WM. L. EYERLY, ATTORNEY-AT-LAW, Catawissa, Pa.

Collections promptly made and remitted. Office opposite Catawissa Deposit Bank. 6m-38

W. H. RHAWN, ATTORNEY-AT-LAW, Catawissa, Pa. Office, corner of Third and Main Streets.

CARPETS, Largest stock in New York city, Lowest Prices, consisting of Moquettes, Wiltons, Axminsters, Velvets, Body and Tapestry Brussels, Three Ply and Ingrain Carpets (with borders to match), Oil-cloths (all widths), Mattings, &c.

LACE CURTAINS, $5.00 per pair, to the finest REAL LACE imported.

SHEPPARD KNAPP, 189 & 191 Sixth Ave., cor. 13th St., N. Y. March 26, 6m. 48-26

B. F. HARTMAN REPRESENTS THE FOLLOWING AMERICAN INSURANCE COMPANIES:

Lycoming of Muncy Pennsylvania.
North American of Philadelphia, Pa
Franklin, of " "
Pennsylvania of " "
Farmers of York, Pa.
Hanover of New York.
Manhattan of "
Office on Market Street No. 6, Bloomsburg, Pa. oct. 26, 79-1y.

PATENTS

and how to obtain them. Pamphlet free, upon receipt of Stamp for postage. Address—

GILMORE, SMITH & CO. Solicitors of Patents, Near Patent Office, Washington, D. C.

dec 5-1f

LAWYERS.

C. B. BROCKWAY, ATTORNEY-AT-LAW, COLUMBIAN BUILDING, Bloomsburg, Pa.

Member of the United States Law Association. Collections made in any part of America or Europe. Oct. 5, 1878.

L. E. WALLER, Attorney-at-Law. Office, Second door from 1st National Bank. BLOOMSBURG, PA. Jan. 11, 1878

N. U. FUNK, Attorney-at-Law. Increase of Pensions Obtained, Collections Made. BLOOMSBURG, PA. Office in EVEN BUILDING.

C. B. & W. J. BUCKALEW, ATTORNEYS-AT-LAW, Bloomsburg, Pa. Office on Main Street, first door below Court House

JOHN M. CLARK, ATTORNEY-AT-LAW, Bloomsburg, Pa. Office over Schuyler's Hardware Store.

F. P. BILLMEYER, ATTORNEY AT LAW, OFFICE—In Harman's Building, Main street, Bloomsburg, Pa.

C. H. LITTLE. ROBT. E. LITTLE.

E. H. & R. R. LITTLE, ATTORNEYS-AT-LAW, Bloomsburg, Pa.

C. W. MILLER, ATTORNEY-AT-LAW Office in Brower's building, second floor, room No. 1. Bloomsburg, Pa.

B. FRANK ZARR. Attorney-at-Law. BLOOMSBURG, PA. Office corner of Centre and Main streets, Clark's Building. Can be consulted in German. jan. 10, '80-1f

GEO. E. ELWELL, ATTORNEY-AT-LAW, COLUMBIAN BUILDING, Bloomsburg, Pa. Member of the United States Law Association. Collections made in any part of America or Europe oct. 1, 1879.

S. KNORR. L. S. WINTERSTEEN. KNORR & WINTERSTEEN, Attorneys-at-Law. Office in Hartman's Block, Corner Main and Market streets, Bloomsburg, Pa. Pensions and Bounties Collected.

B. F. SHARPLESS, D. LEACOCK.

NEW FIRM.

SHARPLESS & LEACOCK,

Cor. Centre and Rail Road Sts., near L. & B. Depot.

Lowest Prices—will not be undersold.

Manufacturers of MINE CAR WHEELS, Coal Breaker and Bridge Castings, Water Pipes, Stoves, Tinware, Pipes, IRON FENCE, and all kinds of Iron and Brass Castings.

The original Montrose, Iron beam, right hand, left hand, and side hill Plows, the best in the market, and all kinds of plow repairs.

Cook Stoves, Room Stoves, and Stoves for heating stores, school houses, churches, &c. Also the largest stock of repairs for city stoves, wholesale and retail, such as Fire Brick, Grates, Cross Pieces, Lids &c. &c., Stove Pipe, Cook Boilers, Skillits, Cake Plates, large Iron Kettles, 50 gallons to 150 Farmers Farm Bells, Sled Soles, Wagon Boxes,

"Allentown Bone Manure" PLASTER, SALT, &c., &c. jan 9, '80-1y

THE DAVIS.

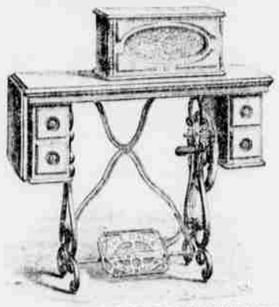

THE LATEST IS THE BEST The Greatest Sewing Machine of the Age

Don't fail to see this wonderful piece of perfection, the New Davis Vertical Feed Shuttle Sewing Machine, Manufactured at Watertown, New York. All are cordially invited to call and inspect the New Machine and obtain samples of work, more beautiful and desirable than ever before accomplished and utterly impossible for any other to duplicate. Thousands witnessing the immense range of work, and discarding their old machines for the NEW MACHINE, is sufficient proof of its superiority and bring for the DAVIS a trade that runs the factory to its fullest capacity.

The Vertical Feed,

Which supercedes the under feed, is the hinge upon which swings the UNPARALLELED SUCCESS,

Composed of only 13 Working Parts,

while others have from forty to seventy-five, making the least complicated, the most durable and most reliable machine in use.

It positively leads all others, DOING AWAY with all basting, and is the LIGHTEST RUNNING SHUTTLE MACHINE IN THE WORLD! and gives general satisfaction. Will be sold at the recent popular REDUCED SCALE OF PRICES. Samples of work free.

J. SALTZER, Gen'l Agent, Bloomsburg, Pa. oct. 5, '79-1y.

FIRE INSURANCE.

CHRISTIAN F. KNAPP, BLOOMSBURG, PA.

BRITISH AMERICA ASSURANCE COMPANY, GERMAN FIRE INSURANCE COMPANY, NATIONAL FIRE INSURANCE COMPANY, UNION INSURANCE COMPANY.

These OLD CORPORATIONS are well seasoned by age and FIRE TESTED and have never yet had a loss settled by any court of law. Their assets are all invested in SOLID SECURITIES and are liable to the hazard of FIRE ONLY.

Losses PROMPTLY and HONESTLY adjusted and paid as soon as determined by CHRISTIAN F. KNAPP, SPECIAL AGENT AND ADJUSTER BLOOMSBURG, PA.

The people of Columbia county should patronize the agent at where losses if any are settled and paid by one of their own citizens.

PROMPTNESS, EQUITY FAIR DEALING NOV. 16, '80.

ADMINISTRATOR'S NOTICE.

ESTATE OF HANNAH LAMON, DECEASED.

Letters of administration on the estate of Hannah Lamon, late of Briarcreek twp., Columbia co., Pa., deceased, have been granted by the Register of said county to the undersigned Admr. All persons having claims against the estate of the decedent are requested to present them for settlement, and those indebted to the estate to make payment to the undersigned Administrator without delay.

E. H. LITTLE, Administrator.

april 9, 1880 6w

ADMINISTRATORS' NOTICE

ESTATE OF WM. G. QUICK, DECEASED.

Letters of Administration on the estate of Wm. G. Quick, late of Montour township, Columbia co., deceased, have been granted by the Register of said county to the undersigned Administrators. All persons having claims against the estate are requested to present them for settlement and those indebted to make prompt payment.

HUGH B. QUICK, JAMES QUICK, Administrators. P. O. Box Report Columbia county, Pa.

ADMINISTRATOR'S NOTICE

ESTATE OF NELSON HESS, DECEASED.

Letters of administration on the estate of Nelson Hess, late of the township of Sugarloaf, Columbia co., deceased, have been granted by the Register of said county to the undersigned Administrator. All persons having claims against the estate are requested to present them for settlement and those indebted to the estate to make payment without delay.

B. F. FRITZ, Administrator.

april 2, '80-6w

EXECUTOR'S NOTICE.

ESTATE OF ELIZABETH ADAMS, DECEASED.

Letters Testamentary on the estate of Elizabeth Adams late of the township of Madison, Columbia county, Penna, deceased, have been granted by the Register of said county to the undersigned. All persons having claims against the estate of the decedent are requested to present them for settlement, and those indebted to the estate to make payment to the undersigned Executor without delay.

JOHN K. SHULTZ, Jerseytown, Executor.

april 2, '80-6t.

PIMPLES.

I will mail (free) the recipe for a simple Vegetable Balm that will remove Tan, FRECKLES, PIMPLES and Blotches, leaving the skin soft, clear and beautiful; also directions for producing a luxuriant growth of hair on a bald head or smooth face. Address, inclosing a 2 cent stamp, Box 5, Vandalia P. O., 20 Ann St., N. Y. adv6o March 26, 6m.

C. E. SAVAGE, DEALER IN Silverware, Watches, Jewelry, Clocks, &c.

All kinds of Watches, Clocks and Jewelry neatly repaired and Warranted. may 16, '79-1f

FOR SALE

A VALUABLE

MILL PROPERTY,

CONTAINING

28 Acres of Land

Mill in good condition. Three run of stones. GOOD WATER POWER. Terms reasonable. For further particulars apply to JOHN BEAGLE, feb 27, tf Mordenville, Col. co.

THE ONLY CURE

For Diabetes, Gravel, Dropsy, Bright's Disease, Pain in the Back, Inability to retain or Expel the Urine, Catarrh of the Bladder, Burning or Painful Urination, Brick Dust Deposit, Affections of the Spine, Nervous Debility, Female Weakness, and all Diseases of the

Kidney, Bladder and Urinating Organs.

It avoids Internal medicines, is comfortable to the patient. Certain in its effect, and CURES when nothing else can. Avoid all other Kidney Pads, as many worthless imitations are being forced upon the market. We will send certificates of cures, and our book, "How a Life was Saved," free upon the receipt of your address.

DAY'S PAD is sold by Druggists, or sent by mail on receipt of price, $2.00.

Distributing Agency at the PEOPLES' DRUG STORE, Bloomsburg, Pa. jan 23, '80—1y

HOSTETTER'S CELEBRATED

STOMACH BITTERS

Fever and Ague.

The true antidote to the effects of miasma is Hostetter's Stomach Bitters. This medicine is one of the most popular remedies of an age of successful proprietary specifics, and is in immense demand wherever on this continent fever and ague exists. A wineglass full three times a day is the best possible preparative for encountering a malarious atmosphere, regulating the liver, and invigorating the stomach.

For sale by all Druggists and Dealers generally. 1874 1y.

PERRY DAVIS'

VEGETABLE

PAIN KILLER

A PURELY VEGETABLE REMEDY

For Internal and External Use.

It is a SURE CURE for all the Diseases for which it is recommended, and is ALWAYS PERFECTLY SAFE in the hands of even the most inexperienced persons.

It is a sure and quick remedy for COUGHS, SORE THROAT, CHILLS, and similar troubles, affords instant relief in the most acute cases of DIPTHERIA, and is the best known remedy for RHEUMATISM and NEURALGIA.

THE OLDEST, BEST, AND MOST WIDELY KNOWN FAMILY MEDICINE IN THE WORLD.

It has been used with such wonderful success in all parts of the world for CRAMPS, CHOLERA, DIARRHŒA, DYSENTERY, and all BOWEL COMPLAINTS, that it is considered an infallible cure for those diseases.

HAS STOOD THE TEST OF 40 YEARS' CONSTANT USE IN ALL COUNTRIES AND CLIMATES.

It is RECOMMENDED by Physicians, Missionaries, Ministers, Managers of Plantations, Work-Shops, and Factories, Nurses in Hospitals—in short, by Everybody everywhere who has ever given it a trial.

IT IS WITHOUT A RIVAL AS A LINIMENT.

It should always be used for Pain in the Back and Side, and Rheumatism, and permanent relief in all cases of Bruises, Cuts, Sprains, Severe Burns, Scalds, etc.

NO FAMILY CAN SAFELY BE WITHOUT IT. It will instantly save many times the cost in Doctors' bills, and its price brings it within the reach of all. It is sold at 25c., 50c., and $1.00 a bottle, and can be obtained from all druggists.

PERRY DAVIS & SON, Providence, R. I. Proprietors.

April 9, '79—6ow

BROWNING'S C & C CORDIAL

FOR Coughs, Colds, Bronchitis, Hoarseness, Tickling or Dryness of the Throat, Sore Throat, Cold in the Head, Croup, Influenza, Whooping-Cough, Cold in the Bowels, Asthmatic Coughs and relief of Consumptives.

DR. BROWNING is a regular graduate of medicine, a skilful pharmacist, and a thorough chemist. His "C & C" Cough and Cold Cordial is not the result of mere chance, but of long scientific research in chemistry and medicine, as a family can by the rapidity of its action and its unparalleled efficacy. The expression is unanimous that it is at least five times superior as that of any other medicine upon the market, and yet it is sold at the exceedingly low price of 50c. Large Sample bottle (for a short time only) 25 cts.

W. CHAMPION BROWNING, M. D., Proprietor, 1117 Arch Street, Philadelphia, Pa. FOR SALE BY THE PROPRIETOR AND ALL DRUGGISTS.

dec 5, '79—6m

Neuralgia Cured

By Dr. Burr's Neuralgia and Sick Headache Pills. A universal cure for Neuralgia, Sick Headache, Nervous Headache, Dyspepsia, Constipation, Paralysis, Sleeplessness, Palpatation of the Heart, and Headache arising from any stimulating either from Opium or Alcoholic Stimulants.

These Pills are a special Preparation only for the cure of special diseases named and for those diseases they are worthy of a trial by all intelligent sufferers. They are prepared expressly to cure Neuralgia, Sick Headache, Nervous Headache, Dyspepsia, Constipation, Paralysis, Sleeplessness, and loss of Nervous Energy. They are pleasant to take, they dissolve in the mouth harmless, and effectually cure all diseases arising from a deranged Nervous System. They contain no opium or other narcotic.

Prepared by A. E. Burr, M. D., Scranton, Pa. French Richards & Co., Philada., agents. Sent by mail on receipt of price, 50 cents.

Long Branch, Dec. 29, 1880.

Dr. A. E. Burr,

Dear Sir:—Your Neuralgia Pills cured me, and I was the greatest of sufferers. I have since bought them for my sister and others and they cure every case.

Capt. Cromwell, Long Branch Pier.

Pittston, Pa., Feb 6th, 1880.

Dr. A. E Burr,

Dear Sir:—My wife had the Neuralgia for ten days and her physician gave her no relief. I called on Dr. Knapp and got a bottle of your Neuralgia Pills and they relieved her in a few hours.

Thomas Ford, Agt Dupont Powder Co.

C. A. Kleim, Bloomsburg, says: I have sold these Pills before and they give good satisfaction and always cure.

For Sale by C. A. Kleim, Bloomsburg druggist. feb 20, 3m4o

NOTICE.

Notice is hereby given that the following accounts have been filed in the Prothonotary's office of Columbia county, and will be presented to the Court of Common Pleas of said county on the 4th day of May, 1880, and confirmed at the first day of said term unless exceptions be filed within that time.

1. The first and partial account of Martin Gass, assignee of J. J. Hoagland.
2. The second and final account of M. G. Hughes, assignee of Wesley Petty.
3. Account of Herman Fahinger, assignee of Lucas Fahringer of Locust township.

WILLIAM KRICKBAUM, Prothy. Bloomsburg, April 1, 1880.

NOTICE.

Notice is hereby given to the creditors of the undersigned, and to all persons whom it may concern, that he will apply to the Court of Common Pleas of Columbia county for the benefit of the Insolvent Laws of this Commonwealth on Monday, the third day of May, 1880, at which time any person having any objections to his final discharge as an insolvent debtor can appear and make the same known.

april 9, '80-3w* JAMES D. HALL.

AUDITOR'S NOTICE.

ESTATE OF GEORGE MILLER, DECEASED.

The undersigned auditor appointed by the Orphans' Court of Columbia county, to make distribution of the fund in the hands of the executors of George Miller, deceased, to and among the parties entitled thereto, will sit at his office in Bloomsburg, on Thursday, April 29th, 1880, at ten o'clock in the forenoon to attend to the duties of his appointment when and where all persons having claims against said estate will appear and prove the same or be forever debarred from coming upon said fund.

S. W. MILLER, Auditor.

March 26, 4w.

AUDITOR'S NOTICE.

COLUMBIA COUNTY, ss:

Among the records and proceedings of the Court of Common Pleas of said county, inter alia it is thus ordered:

In the matter of the assigned estate of Rank-the and Sloan.

March 15, 1880, on motion of W. L. Eyerly, Court appoint Frank B. Ent, auditor to distribute the money in the hands of H. Mahon assignee as per report of auditor in said estate, to and among the parties entitled thereto.

BY THE COURT.

In pursuance of the above order the auditor will meet all parties interested in said fund at his office in Bloomsburg upon the 27th day of April, 1880, at 10 o'clock in the forenoon, when and where all claims must be and all parties interested are hereby notified to appear at the above given time and place or be forever debarred from a share in said fund.

PAUL E. Wirt, Auditor.

March 26, 4w

AUDITOR'S NOTICE.

ESTATE OF DANIEL FRAZER, DECEASED.

Notice is hereby given that the undersigned appointed by Orphans' Court of Columbia county, to distribute the fund in the hands of Hiram Frazer administrator of Daniel Frazer jr. deceased to and among the parties entitled thereto by will, attend at his office in Bloomsburg on Saturday, May 1st, 1880, at 10 o'clock in the forenoon; when and where all persons having claims upon the said fund are required to present them or be forever debarred from coming in for a share of said fund.

JOHN G. FREEZE Auditor.

april 2, 1880-4w

Poetical.

WHAT I LIVE FOR.

I live for those who love me,
For those I know are true,
For the Heaven that smiles above me
And awaits my spirit, too;
For all human ties that bind me,
For the task my God assigned me,
For the bright hopes left behind me,
And the good that I can do.

I live to learn their story,
Who've suffered for my sake,
To emulate their glory,
And follow in their wake;
Bards, martyrs, patriots, sages,
The noble of all ages
Whose deeds crown history's pages,
And time's great volume make.

I live to hail that season
By gifted minds foretold,
When men shall live by reason,
And not alone for gold;
When man to man united,
And every wrong thing righted,
As Eden was of old,

I love to hold communion
With all that is divine,
To feel that there is union
'Twixt Nature's head and mine,
To sympathize in affliction,
Reap truth from fields of fiction,
Grow wiser from conviction—
Fathom God's design.

I live for those who love me,
For those who know me true,
For the Heaven that smiles above me
And waits my spirit too;
For the wrongs that need resistance,
For the future in the distance,
And the good that I can do.

Select Story.

THAT BOY.

'Husband, there is somebody out in the yard sawing wood. Who do you suppose it is?'

Farmer Granger turned himself in bed, listened a moment, and then, with the sleepy sigh of one who realizes that the time for dreaming is over and work hours are at hand, replied:

'It is old Warner, likely. He's had time to get over his tantrum. I'll see.'

The farmer's toilet was not one that required hours to perfect, and before Mrs. Granger had concluded that it was time to be stirring, the brown trousers and blue frock of her husband could have been seen at the further end of the big kitchen, while two keen gray eyes were peering through the half open blind.

No red-nosed, haggard faced old man met his gaze, but a pale-cheeked, bare-footed boy, whose low whistle kept time as he worked, while the heap of sticks at his feet gave evidence that his saw had made quick pace since sunrise.

'What are you about, boy?' was the farmer's salutation, as he approached the wood pile.

'I thought, may be, you would give me some breakfast, if I sawed awhile,' answered the lad, looking up to note how his proposition would be received.

'Breakfast! Of course! We never turn folks away hungry. Where did you come from?'

'Over East,' was the indefinite reply.

'Where'd you sleep last night?'

'Under the bushes, down the road apiece,' the boy answered.

'Well, you're a great one! I shouldn't wonder, now, if you'd run away!' half interrogated the farmer, with a pleasant twinkle in his eye. 'Do you mind telling your name?'

'Jap, sir.'

'Jap, hey?'

'That's what they call me—my real name is Jasper.'

'Who are they—your father and your mother?'

'I haven't any, sir.'

'Brothers and sisters?'

'Not one,' was the curt reply.

The farmer looked sharply at the boy from under his broad brimmed hat, as the sun pried to and fro, and doubtless he would have pushed his inquiries still further had not the impatient lowing of Whitney and Doll reminded him that it was milking time.

'Well, you don't look over and above strongish. You'd better let that wood alone till you get some victuals down.'

'I'd rather keep on,' was the only answer; and the work proceeded with no interruption till Ethel, the three year old pet of the family, came trotting around the corner of the house to announce in her baby fashion that 'breast' was ready.

'Come right in, come right in. You've earned a good meal of victuals!' and Farmer Granger led the way, with his little girl perched upon his shoulder.

The lad silently took the place assigned him at one end of the table, opposite Ethel and her father, while Mrs. Granger and a happy-faced old lady occupied seats on either side.

The first supply of broiled ham and baked potatoes had disappeared from the boy's plate and the second installment was vanishing bit by bit, when Mrs. Granger suddenly discovered that he had no better.

'No, ma'am; I don't care for it—this bread is good enough without butter,' was the reply when the plate was passed.

Mrs. Granger received this compliment with a pleased smile, and an extra large doughnut immediately found its way to accompany the butterless bread.

'I'd like to work a while longer to pay for that breakfast,' remarked the boy as he followed the farmer through the wood house. 'I haven't tasted anything so good for a long time;' and the saw was taken up without waiting for permission.

'Well, if you've a mind to eat and pile up a spell, you can stay and get your dinner. We always mean to have good victuals and plenty of them.

Mrs. Granger stopped now and then to look out of the buttery window and 'I wonder who that boy is anyhow?' was repeated more than once that morning to grandma, who sat in the little old rocker quietly knitting.

'Now, where are you bound for?' questioned the farmer, as the lad picked up his bundle after dinner and seemed ready to take his departure.

'I don't know, sir,' he replied, digging his toes into the dirt. 'I 'spose I'll stop anywhere I can get work.'

'What's the matter with this place?' with a twinkle of the gray eyes. 'There's wood to cut, and it'll take three or four days at the least calculation. I'll agree to give you enough to eat and a comfortable bed. May be by that time you will want to run home again.'

The boy's eye's flashed, but he set his lips firmly together and made no answer for a minute. Then he said:

'You are very kind sir. Ill stay if you will let me.'

'Solomon Granger, you are crazy!' exclaimed the nervous little woman when her husband related the foregoing conversation. 'The idea of having that boy in the house all night. I shan't sleep a wink. Likely as not he'll kill us all before morning, and make off with everything there is here.'

'Oh, no; I guess he's all right,' was the farmer's rejoinder, while a sweet voice came from over the knitting.

'I never saw a boy with such a face that had anything in him but good, honest blood. Depend on't, Lowly, there ain't nothing wrong about the boy.'

But suspicious Mrs. Granger locked her pantry door that night, her china closet, the spare front room, the trunk in the attic that held her best linen, and lastly the door of her grandma's room—the old lady protesting 'I ain't a mite afraid, Lowly,' having no effect on her.

'Well, I'm thankful we're all here,' was the good woman's ejaculation, as she unbolted her bedroom door after a night of uneasy dreams. 'I don't know what the boy might do. It fidgets me to death to have him around. I do wish you would find out who he is, Solomon.

'He don't seem inclined to tell, and I don't want to be too inquisitive, wife. It will come out sooner or later.'

Two days passed. The lad kept faithfully at his work, saying little and revealing nothing in regard to himself. The farmer's wife meanwhile worried and fretted, turned a dozen keys at night, and was surprised when morning dawned to find everything untouched.

'What are you going to do about going to church?' she asked, anxiously, on Sunday morning 'There's that boy.'

'There's room enough in the wagon,' responded the husband, serenely.

'I know—but 'tant a bit likely he'll want to go. And I don't dare to leave him at home. There'll be no telling what he'll do.'

'I wouldn't worry about that boy. He ain't going off with the house.'

'Well, I shall pack up everything, and take Ethel, too. We can come home at noon if she gets tired. He's been here just long enough to find out where I keep my silver and all. And there's grandma—it ain't safe to leave her alone with him!'

'Law, me, Lowly! that boy ain't a going to hurt me;' and the old lady laughed a low, incredulous laugh.

'I ain't so sure about it,' said Mrs. Granger, nodding mysteriously. 'If anything should happen I should never forgive myself. I wish he would go with us husband.'

The proffered seat, however, was declined, the boy saying:

'My clothes ain't fit. I'd rather stay round here.'

So Mrs. Granger, with numberless misgivings, clambered into the high wagon, tucked Ethel in beside her, and off they went, over the hills, to the town, two miles away.

'Let me see,' began grandma, when the last load of neighbors had passed the gate, 'your name is Jasper, ain't it?'

'Jasper, ma'am.'

'Yes. Well, Jasper, can you read?'

'Yes, ma'am.'

'Well, s'posin' you read out loud to me a spell,' and a little old book was brought out from the great chest in the corner, entitled 'Tales of a Grandmother.'

So the boy read; and grandma folding her wrinkled hands—hands that were always busy on other days—leaned back with a look of contentment on her sweet old face, thinking to herself, 'As if I'd be afeared o' that boy.'

'You must ha' been to school considerable,' was the comment, when the first chapter was ended.

'I never went,' was the response.

'Never! who learned you to read, then?'

'Mother.'

'And she's dead? you say.'

'Yes, ma'am.'

The boy seemed reluctant to engage in any conversation, and hastened to begin the second chapter. Some time passed, till at length, the one auditor falling asleep, the story was continued in silence.

Grandma's nap was brought to a sudden close by a rap on the outer door.

Two men stood on the doorstep, ill looking fellows, and very dirty in appearance.

Can you give us something to eat?' asked one.

'Sartin, sartin; come right in and sit down,' said the old lady, bustling off to the pantry. 'Which do you like the best—apple pie or custard?' And soon a bountiful repast was spread upon the table, and the many good things vanished without ceremony.

The boy eyed the two sharply, while grandma, after receiving somewhat crusty answers to the few kindly questions, sat placidly rocking. The eyes of the men roved searchingly about the room. Finally one asked:

'Folks gone to church?'

'Le, yes,' replied the old lady, innocently. 'Our folks never stay at home for nothing.'

The speaker threw a quick glance toward his companion, the other nodded. Neither movement escaped the pair of watchful eyes in the corner.

A moment after the boy left his seat in the room, stopped by the window to look up the road, and then, going through the hall which led out of the foot of the kitchen, he called from the foot of the stairs:

'Dave! Dave! you asleep there?'

'What do you want?' sounded a gruff voice down the stairway.

'Come down, can't you? And bring along Tige and Fritz. Don't go to sleep again.'

Grandma heard in mingled amazement and alarm. Could the boy be in league with these men, and another in waiting up stairs?

As if in confirmation of her fears, a low growl sounded from the room above. Then came a sharp yelp, followed by little whines of impatience; and with a careless 'Hurry up, Dave!' the lad walked leisurely back to the kitchen. As he reached the door, grandma, overwhelmed with consternation, made a desperate rush for the bedroom beyond, locking the door behind her.

The men in the meantime had neared the outer door.

'Got some dogs up there, have ye?' said one, with a disagreeable leer.

'You heard 'em, did you?' was the careless rejoinder.

'Come on, Jim!' addressing his companion. 'We might as well clear—our game's up!'

'Don't be a fool!' was the reply in an undertone. 'Who's afraid o' pups!'

'Yer dogs ain't fierce, be they, youngster?'

'Fritz ain't over and above friendly to strangers,' replied the boy, coolly, 'and if I were you I wouldn't be found here when Tige gets out for a run.' Then in a louder tone.

'Dave, ain't you coming? But don't let Tige loose it'll these men get away.'

At this the tramps moved off, cursing the dogs, and muttering low, rathful threats, while the lad, with a final, 'I advise you to put a good piece of the road between you and Tige!' closed the door, softly sliding the bolt.

Then going to the room where grandma lay crouched upon the bed, scarcely daring to stir, he called through the keyhole:

'They are gone. You can come out now.'

'The dogs!' gasped a faint voice.

'There ain't any!' he answered softly. 'Open the door and I'll tell you.'

The bolt was cautiously withdrawn and the old lady's face appeared, white and terrified.

'Come and sit down,' said the boy tenderly. 'I am sorry I frightened you so. I was afraid it would, but I really could not help it.'

'I won't stir a step!' said grandma, stoutly. 'What do you mean by this? You can't fool me. I heard the dogs and the men too.'

A low, pleasant laugh sounded through the room.

'Twas only me, grandma! I saw those men only meant mischief, and I knew something must be done pretty quick, so I made them believe there was somebody up there.'

'But the dogs!' cried the old lady bewildered. Where are the dogs?'

'I made them bark! Listen!'

And then came from the throat of the little ventriloquist such a torrent of growls, whines and yelps, interspersed with 'Down Tige!' and 'Be still, Fritz!' that the door was swung open, and grandma leaned against the wall, exclaiming:

'Well, I never in all my life! If you don't beat all the boys I ever did see! and there I supposed you was connivin' with them critters, and I was so scart I was just as weak as a rag.

A while after this fright at the farm house Old Billy with his load of three, was plodding peacefully over the brow of the little hill, a quarter of a mile from home, when suddenly Mrs. Granger's voice, wild with terror, rang out sharply on the still air:

'The house is afire!' she screamed. 'And Grandma!—oh! Solomon; if grandma is killed I will never forgive myself, never! Why did we leave that boy? Oh, run the horse, Solomon, run the horse!'

'Nonsense!' said the easy-going farmer. Nevertheless, he whipped up Old Billy, and anxiously scanned the corner of the roof visible behind the trees where the smoke was coiling up gray and thick.

A dozen or more of well-directed pails of water had done the work, however; and only wet, smoked timbers and a blackened pile of rubbish met the farmer's eye when he sprang from his wagon and alighted at the side of the breathless little worker.

The sight of the house and barn untouched, and grandma standing in the door alive and well, put all fear to flight in an instant. But there was a story to relate, and the boy stood modestly by while grandma dwelt upon the exciting events of the past hour. The tramps, it was supposed, were the incendiaries; but happily the fire had been discovered in time to prevent any damage.

The returning loads of church goers, eager to know the cause of the unusual excitement, stopped at the farm gate, and the lad enjoyed to the full himself the hero of the hour.

'I told 'em all the hard particulars of Tige and Fritz, Uncle George's dogs!' exclaimed the boy, impenitent till the words were spoken that the hearers had never heard of 'Uncle George' before. Then with a deep blush he dropped behind one of the men, and for a time let the talk go on unheeded.

'Where's Joggin's?' persisted Ethel, a few minutes later, unable to understand from whence the sound proceeded; while the others laughed and wondered, as the ventriloquist used the powers which had done such effective service that day.

'I do believe that boy saved my life, Lowly. Depend on't, the Lord sent him!' said grandma, concluding her story with a long drawn breath, sat down on the door step and was

The Columbian.

C. R. ELWELL, Editor.
J. H. BITTENBENDER, Publisher.

BLOOMSBURG, PA.

Friday, April 23, 1880.

The Commissioners' of last week includes Columbia county in the list of counties which it says are for Tilden. It also prints a dispatch dated Bloomsburg, April 14th, which reads as follows:

The Columbia County Democratic Committee met here to-day and elected John M. Clark, Esq., and Colonel John G. Freeze, representative delegates to the Democratic State Convention. Both gentleman are friends of Speaker Randall, Mr. Clark is the gentleman who Senator Wallace declined to have confirmed as Census Supervisor in this district. The feeling here against Wallace's alliance with Cameron is most bitter. The Democrats of Columbia speak in no uncertain terms about the wily Senators tricks and are prepared to teach him a severe lesson.

From these two things one would naturally be led to suppose that the democrats of this county had instructed their delegates for Tilden, and that the meeting of the committee and the election of delegates was called for the purpose of giving Wallace a slap in the face. In the first place the delegates are uninstructed and in the second place they are not for Tilden, and even if they should vote for him, we are satisfied from all that we can learn by expression of sentiment from the different portions of the county that he is not the choice of a large majority of the party. Col. Freeze is and has been an outspoken friend of Gen. Hancock's, and will no doubt vote for him, as we believe will Mr. Clark. The election of this latter gentleman as a delegate shows that the democracy here have confidence in him, and was perhaps intended as a rebuke to Wallace for not allowing his confirmation as Census Supervisor, but it has nothing to do with the Wallace—Randall fight. Our people are pretty generally of the opinion that State Conventions are held for the good of the party and not for the purpose of simply ascertaining which of these leaders have the most strength in the state. We join with many of our contemporaries in the demand that this personal contention be ended, and that the party good be made the party aim. If this cannot be done with such leaders as Wallace and Randall, the sooner the party find other Captains the better it will be for it. Columbia county is neither for Randal nor Wallace, but for the party.

The Democrats of New York held two State conventions on the 20th. All who intended supporting the Democratic nominee for President were invited to participate in the regular convention. All the necessary preliminaries to an organization were smoothly gone through with, several little speeches made in which the great fraud of 1876 was alluded to, and the mention of Tilden's name was received with rounds of applause. About three fourths of the delegates were straight Tilden men. A resolution that the delegates be instructed that it is desirable to continue the two-thirds rule in the National Convention was adopted. Delegates were not instructed. The anti-Tilden Convention, conducted by Kelly, protested against the nomination of Tilden. A committee was appointed by them to propose harmony, and a communication to that effect was forwarded to the regular convention. In response to which, the committee on resolutions reported the following:

Resolved, That the president of this convention be requested to reply to the communication received, signed by John B. Hoskins, and assure him that this convention reciprocates every expression of a desire for the union of the Democratic party, and are persuaded that the deliberative wisdom of the National Convention will result in such action as will secure the triumph of the Democratic party in New York and in the Union in the ensuing presidential election. Adopted unanimously.

ANECDOTE OF GEN. LAMAR.

BLOOMSBURG, PA., April 19, 1880.

EDS. COLUMBIAN:

The recent discussion of Count Ferdinand de Lesseps's interoceanic canal project recalls to my mind an anecdote of Gen. Mirabeau B. Lamar, the Texan patriot, which you may deem worth printing. I may here remark that Gen. Lamar was one of the Texan leaders when that State declared its independence of Mexico. He was Attorney-General of the Republic, Secretary of War, the first Vice President, second President, and took a prominent part in the Mexican war. He was also the author of a volume of poems.

In the summer of 1859, while returning home from Panama, I made his acquaintance, and that of his secretary. He never tired of relating anecdotes about the early struggles of the "Lone Star" State. He was very partial to "filibuster" Walker's schemes, and his Secretary had served under that man of "manifest destiny."

But to the point: The French and English, it would seem, with Monsieur Belly at their head, by some chicanery, got the contract from Costa Rica and Nicaragua to build an interoceanic ship canal. As Gen. Lamar was an ardent believer in the Monroe doctrine, he became intensely indignant. At the time I speak of he was U. S. Minister to those countries. The Prince de Polignac was secretary to Monsieur Belly, and Sir William Gore Ousley was the British Envoy. The Prince, in making his first call to Sir William, was misdirected by a native, who supposed he wished to see Gen. Lamar. Arriving at the U. S. Legation, the secretary introduced himself as the Prince of Polignac. Not understanding French, the General got the name as "Prince of Cognac." As the Prince commenced talking in French, Lamar got impatient, and angrily demanded, "Who are you?" The smiles and smirks disappeared from the Frenchman's face, and seeing that he had made a mistake, he commenced beating a hasty retreat. The irate General then commanded him to stop, but fearing to do so, "Cognac" broke into a run, followed by Lamar, who, finding he could not catch the fugitive, commenced stoning him. This only increased the latter's speed, and he finally reached his hotel, amidst the jeers of the crowd.

CARLOS.

Some fault has been found because several districts in the county were represented at the county committee, by substitutes who did not reside in the district they represented. In permitting it to be done the committee men simply followed the precedents established by the State Central Committee, and the State Convention.

A large amount of timber was destroyed by forest fires in Pike and Monroe counties last week.

The Vermont delegation to the Democratic National convention will probably be for Hancock.

The Texas Convention declared in favor of Hancock, but will support the Cincinnati nominee.

Montgomery County sends six delegates to the State Convention with instructions for Hancock.

WASHINGTON LETTER.

Washington, D. C. April 20th, 1880.

There was an animated debate in the Senate yesterday over the Geneva award bill. Of the four propositions for the disposal of the ten millions remaining of this award, Mr. Thurman is the champion of one, Mr. Blaine of another and Mr. Eaton of another. The fourth, to return the money to Great Britain—has not taken the form of a bill as yet. The wonderful readiness of Mr. Blaine, and his large and accurate knowledge of affairs, were strikingly shown in yesterday's debate. In many respects he showed himself the superior of Mr. Carpenter, while in some the Wisconsin Senator was more than a match for him. If Senators—or people generally—could believe for a moment that there was a decent degree of sincerity in the man from Maine, he would have a great deal more influence than he now possesses. The contrast between his present rather friendless condition in the Senate and the almost despotic power he wielded in the House four years ago, is something to wonder at. But then he was not a presidential candidate, and now all are jealous, are "down on him" because he is.

The Grant movement, it is plain, has not all the force which its originators claimed for it. The friends of Mr. Blaine, uniting with other enemies of the General and opponents of a third term, believe that there is a strong hope of preventing Grant's nomination on the first ballot. But the above is the talk only of his enemies, and they will perhaps be cured of that—I may say—delusion. Meantime, there is a comfort for Democrats in the policy of anti-Grant men, for every argument against a nomination is stronger still against an election. Who shall be put in nomination against Grant? If he is nominated—it is not likely we shall know so long before the Convention as in the case of the Republicans, but there is no harm in expressing preferences.

An unsuccessful attempt was made yesterday to suspend the rules and pass the bill pensioning soldiers of the Mexican War. It is a singular fact that so much opposition to this bill comes from Maine. A year ago Mr. Powers and this year Mr. Frye helped to prevent its passage. Yet if I am not mistaken, the citizens of Maine profited more by a bloodless march of her citizens into Aroostook county in 1839 than the whole cost would be of pensioning these Mexican veterans.

The House yesterday passed the Senate bill giving government recognition to the proposed celebration at New York in 1883, of the treaty of peace between the United States and Great Britain.

HILTON.

Gen. Hancock as a Candidate.

The New York Tribune ventures the remark that, if the Pennsylvania Democrats are able to send a Hancock delegation to the Cincinnati Convention, the General will at once become a formidable candidate. If his own State, remarks the Tribune, is solid behind him, he will be likely to gather recruits from all other quarters. And then the Tribune goes on to say that his sudden development as a probable candidate is one more evidence of the revivifying effect which the prospect of a third term has upon the Democratic party. The Tribune is an uncompromising opponent of Gen. Grant's pretensions to the Republican nomination, and it is disposed to attribute all symptoms of gathering strength in the Democratic party to the influence of a third term movement. But this is by no means what gives Gen. Hancock his great strength. It is very true that his candidacy would give peculiar point to the opposition to Gen. Grant. It would be the candidacy of the exponent of the idea of the supremacy of the civil law, and of the maintenance of a constitutional Union with a Government of specified and limited powers, in opposition to the candidacy of the exponent of the idea of military supremacy, personal government, and a consolidated nationality with a government released from the fetters of constitutional limitations. But Gen. Hancock, on these points to would equally antagonize any Republican candidate, because any Republican candidate must represent the purposes which the Republican party have in view, and the ideas by which that organization is now governed. The issue has been broadly presented to the country by the outspoken declarations of the Republican leaders; by the Republican journals, and by the partisan decisions of the Supreme Court.

It cannot be averted. The Republicans are determined to press it; the Democrats are ready to accept it. It will constitute the main issue of the contest of 1880, whether Gen. Grant or any other man shall be the Republican candidate. As we have already shown, Gen. Hancock is a man who can combine in one harmonious body of support all the elements of political opinion which differing as they may, on other points are agreed on this one. It is impossible to assume that is true of any other prominent Democrat. Recent developments show that Democrats throughout the country are rapidly coming to an appreciation of this truth.

The crushing defeat of Mr. Tilden's scheme to control the Pennsylvania convention is peculiarly significant, because it was not only a defeat of the supporters of Tilden, but it was a triumph of the supporters of Hancock. The result is, by some of the newspapers, regarded as victory of Senator Wallace over Speaker Randall; but it has a much wider meaning than this. Its meaning is that Randall is weak, because his candidate is weak, and Wallace is strong because his candidate is strong. There can be little doubt now that Pennsylvania will elect a full Hancock delegation—a result which cannot fail to have an immense influence on the country. The vote of New York for Tilden would be recognized as only the voice of a political machine, the fact remaining that Mr. Tilden cannot carry the State, although it is thoroughly Democratic. The vote of Pennsylvania for Hancock would be recognized as the voice of the party, giving expression to its preference for a candidate who, in all probability, could carry the State, although it is regarded as essentially Republican. Louisiana also will in all probability choose a Hancock delegation. So, probably, will Mississipi, and Texas, and Arkansas, North Carolina, South Carolina and Alabama. Indeed it is hard to conceive why the Democracy of any South ern State should hold aloof from Gen Hancock. Hence the *Tribune* is right when it says that Gen. Hancock is fast becoming a formidable candidate. He is formidable not only to his Democratic competitors, but the Republican party, who see in him a man against whom their favorite weapons would be powerless and their chosen ammunition be wasted.—*New Orleans Picayune.*

No use of Denying it.

It is of no use for the Republican party to deny that they are in favor of an empire. Their disavowal would be entitled to no credit. The recent history of this party shows that its leaders are ready to avow any political faith in the pursuit of office.

Four years ago they passed resolutions of unalterable opposition to a third term. Now they are just as unalterably in favor of a third term.

Reasoning from analogy, the stronger they now profess to be opposed to an empire the more strongly may we expect to see them advocate the establishment of an empire four years hence.

The Republican party was a good enough war party; but as a peace party it has descended to the lowest political depths.

It is a party which has so falsified its own words as to be utterly unworthy of further trust.—*N. Y. Sun.*

SHERIFF'S SALE.

By virtue of sundry writs issued out of the Court of Common Pleas of Columbia county, and to me directed, will be exposed to public sale at the Court House in the town of Bloomsburg, at 2 o'clock, p. m. on

Saturday, May 8th, 1880.

All that certain piece of land situate in Mifflin township, Columbia county, Penna., described as follows, to-wit: Bounded on the north by lands of John Aten, east by H Schweppenheiser, south by land of Thomas Aten and on the west by Charles Kiltzgman, containing one hundred and ten acres, more or less, on which are erected a frame house, barn and out-buildings.

ALSO,

One tract of land situate in same township, bounded on the north and east by lands of Thomas Aten on the south by land of Michael Grover's heirs, on the west by lands of Wm. Parr, containing twenty-four acres, more or less, on which are erected a frame house and out-buildings.

ALSO,

One tract bounded on the north by land of L. K. Schweppenheiser and Samuel Snyder, on the east by Lawrence Watters, on the south by Abram Schweppenheiser and on the west by John Aten, containing thirty-four acres, more or less, on which are erected a frame house, barn and out-buildings.

ALSO,

One tract of land bounded on the north by land of Stephen Gearhart and others, on the east by L. K. Schweppenheiser, on the south by land of John Aten and on the west by land of Joseph Gearhart, containing one hundred acres, more or less, on which are erected a frame house, barn and other out-buildings.

ALSO,

One lot of ground situate in the town of Mainville, Columbia county, Penna., bounded and described as follows, to-wit: Bounded by land of J. E. Longenberger and two public roads, being a corner lot in said town, on which are erected a two story brick store house with the appurtenances.

Seized, taken in execution at the suit of Esther Gearhart against L. K. Schweppenheiser and to be sold as the property of L. K. Schweppenheiser.

MILLER, Attorney. Fin. Vend. Ex.

ALSO,

A certain tract of land situate in Pine township, Columbia county, and state of Pennsylvania, bounded and described as follows, to-wit: Beginning at a post, corner of land of Leggott & Love, thence east along H e of land of Thomas Benfield ninety-five perches to a post corner, thence north by land of Elias Watts seventy-nine and three-tenths perches to line of land of said Moses Wa ts thence west along line of land of said Moses Watts ninety-five perches to a post in line of land of said Leggott & Love, thence by land of said Leggott & Love south seventy-nine and three tenths perches to the place of beginning, containing about forty-seven acres and a half, whereon are a saw-mill, dwelling house, stable and out-buildings.

ALSO,

All that certain tract or piece of land situate in Pine township, county and state aforesaid, beginning at a pine on the line of land of Simon Mayland, thence by same north seventy-nine and three-tenths perches to a post, thence by land agreed to be conveyed to Benjamin Winterstein two hundred and fourteen perches to a post on line of land of Joseph Tittsall, thence south seventy-nine perches and three tenths to a post corner of land agreed to be conveyed to Philip Winterstein, and thence by land of same east two hundred and fourteen perches to the place of beginning, containing one hundred acres and allowances &c., whereon are a two-story frame dwelling house, large bank barn, work shop, and outbuildings.

Stackhouse Joseph 25 56

Schechterley Geo. 4 50
Stackhouse & Stiller 20
Traugh Henry 1 40
Jacoby O A 46
Stiler David .....

CATAWISSA TOWNSHIP.

54 acres Brobst J S 4 41
" Biddle heirs 93
" Clewell Jacob 4 27
" McNinch Wm 22 15
" Weaver Elias 5 10
" Dunbach Margaret 8 99
" Klinder Robert 8 99
" Neville Fred 1 24
" Price Jonas 28

CENTRALIA BOROUGH.

1 lot Holmes Thomas 72 49
" Marks Lloyd 4 29
" Marks Geo. 11 94
" Gilly Peter 1 43
" Hanley John G 4 40
2 " Burke Patrick F 7 80
" Bevin James 1 40
" Conner Thomas 2 10
" Curley Edward 8 20
" Gaughen Thomas 8 20
" Clark Bridget 7 70
" Murphy Patrick 8 80
" Tory Wm 69 30
" Welsh Martin 14 00
" Zigler Wm. 4 20
" Griffith Benjamin 3 80
" Moore John 98
" Cain Terrence 1 20
" Cain Michael, decd 60
" Collins Peter F 7 23
" Dougherty Michael 69
" Davis Geo W 2 40
" Gaughen Martin 8 80
" Hoagland Wm M 69
" Howells Thomas 4 40
" Jones Ann E 60
" Kline Caroline 1 80
" Keller Widow 4 40
" Lanyon Path 1 20
" Lee land H A 60
12 " Lehigh & Mahanoy R R Co 18 00
" Machen Thomas 61
" McKinney Charles 1 20
" Moore Mrs Grace 1 20
" Sheppard B F 60
" Larpey Luke 1 20
" Weash David 1 20
" Yeager Montellus 2 24
" Curry D F 1 20
" Morrison Mrs Catharine 1 20

CENTRE TOWNSHIP.

22 acres Adams Enos L 4 84
5 " Allabach Benjamin 67
" Bain S John 59
10 " Hagenbuch Wm 88
" Henry Joseph 14
" Knorr Samuel 4 13 20
5 " Kleber Daniel 72
3 " Lowry Simon 59
24 " Hoffman William estate 2 97

CONYNGHAM TOWNSHIP.

1 lot Ashton Jacob 2 79
1 " Cook Catharine 10 55
" Cook David 88 00
" Maguire Terrance 21 94
" Shively Matthew 2 25
" George Jerry 2 93
" Cosgrove John and Dominick 6 75
" Hemlesay Thomas 2 29
2 " Cain Terrance 12 04
" Brown Wm 2 58
" Breslin Bernard 5 05
450 acres Schechterley Geo 48 75 00
429 " Beam Joshua 270 59
2 lots Callahan Daniel 5 25
" Donohoe Cornelius 4 80
112 acres Huston John 70 00
1 lot Joyce Peter 2 64
2 92 acres Kline John 12 93
250 " Kline Peter 53 25
2 lots Kachelreice George 2 00
" Lindermuth Geo D 1 41
" McManamum Felix 2 55
" Peter 2 00
" " 1 96
" Marr and Kindig 84 00
" Marr & Kindig 1 96
294 acres N Y M C P R R C o R Jordan tract 548 54
305 " " " " A Porter tract 466 63
296 " " " " I. Walker tract 498 78
660 " Ruston Marv 90 00
170 " Ruston Thomas 56 66
2 lots Treibach Lewis 5 27
100 acres Trein Jacob tract 63 00
100 " 63 00
1 lot Yocum Frank 4 40
491 acres Young John tract 252 00
" Yarling Henry 2 25
" Brockway C B 3 33
" Cake Ellen 2 55
" Fetterol Michael 2 40
" Kremer A W 1 20
" Lindermuth John M 1 36
" Lebig Ephraim 1 20
" McManamum Mary 1 30
" " 1 17
" Morris Ann B 90
" Rhawn Casper 8 93
" Rebenack Fr 78
" Jones Geo 2

FISHINGCREEK TOWNSHIP.

100 acres Welsh Reuben 6 90
66 " McHenry D and C B 6 53
15 " Musselman Jacob 1 12
50 " Richard Lewis 3 45
" " Shaw Geo C M 25
150 " Doty Peaver & Stewart 6 85
300 " " " 8 55
" " Force and Crawford 1 70
60 " Hutchison Thomas J 2 64
99 " Harrison Jarius 90
240 " Huffman & Freas 8 80
" " Jones B B 72
300 " Kindt John & Co 8 80
140 " Lemon Thomas 6 16
" " Pealer George 50
15 " Parks James B 1 32
90 " White C B 7 92

FRANKLIN TOWNSHIP.

40 acres Cleaver Wellington 1 68
60 " Hower Moses 8 40
15 " Illig Abram 4 13
95 " Vough James 6 65

GREENWOOD TOWNSHIP.

64 acres Albertson M and B 15 07
46 " Derr Iram 4 69
31 " Beagle Geo 2 34
3 " Kline Daniel 17
9 lots Klindt Matthias 17
13 " Mason Augustus 8 55
" " Richie Edward 11 72
28 " Washburn George 2 35
12 lots Wilson J D 10 59

HEMLOCK TOWNSHIP.

50 acres Appleman M S 4 50
22 " " H D 1 80
28 " Barton Newton 2 25
30 " Campbell L N 1 80
10 " Evans A J 90
12 " Mordan John 60
30 " Neal & Purcell 1 80
20 " Purcell Isaac 1 44
90 " " Sylvester 1 44
7 " Robbins Zebulon 90
12 " Appleman Wm 24

JACKSON TOWNSHIP.

50 acres Frick Geo A 4 90
300 " " 33 90
100 " Hess Benjamin 13 75
5 " Keeler John K 1 28
" " " 4 40
25 " Lewis Daniel 3 41
40 " McHenry Eli 6 40
4 " Miller C W 1 96
288 " Miller and Neyhart 24 01
216 " " " 22 40
52 " McHenry Rohr 6 40
30 " Parker & Co 3 84

LOCUST TOWNSHIP.

80 acres Dewart Geo 6 95
365 " Everhard John 7 70
64 " Gerity Thomas 3 96
43 " Stine Daniel 1 54
43 " Brofee John 60
200 " Billington Charles 3 96
95 " Hughes Wright 5 40
72 " Kline John T 36
104 " Kline J and Geo Rupp 2 28
53 " Lowenberg Philip 26
200 " Myers Mary 1 82
100 " Ruston Thomas 1 90
100 " Reece Daniel 1 92
200 " Ruston Mary 1 92
100 " " Charlott 1 92
200 " Reynolds John 1 92
100 " Snyder Jeremiah 60
43 " Shaffer henry 48
45 " Yocum Henry M 83
4 " Camp Samuel 07

MADISON TOWNSHIP.

15 acres Beagle Geo 57
20 " Bechtel Jacob 99
40 " Ellis William estate 72
" " Freeze John G 18 50
1 lot Hoat Daniel 1 92
" " Sands J E 92
25 " Cox Joel 36
300 " Evens C W 11 80

MAIN TOWNSHIP.

21 acres Bittenbender Conrad 15 06
" " Bittenbender and Ent 3 68
110 " Durnbach John 4 57
230 " Dewalt Philip 9 15
" " Heffner Samuel C 3 46
" " Immel Christian 2 15
" " Kiefer James 1 07
" " Miller Aaron 97
5 " Miller Nathan 45
45 " Moser Michael 3 05
" " Shuman Wm T 61
1 lot 100 " Schmeck, Brobst Yetter & Hawk 1 44
" " Snyder John 10 67
30 " Yetter J B 3 05
150 " Yetter Daniel estate 6 10
" " Snyder Abraham 39
100 " Shultz Christian 3 98

MONTOUR TOWNSHIP.

10 acres Brockway and Ent 60
20 " Leiby Jacob 2 40
14 " " 96
28 " Ramsey estate 1 20

MT. PLEASANT TOWNSHIP.

9 acres Hartzel Joshua 1 08
10 " Jacoby and Rupert 95
13 " Jacoby Samuel 47
12 " Miller Henry A 1 20
23 " Waller D J 13 53
20 " " 2 00
8 " Fisher Jacob 90

MIFFLIN TOWNSHIP.

15 acres Aten Thomas 72
69 " Bittenbender Mary 1 68
10 " Cressy Henry 94
15 " Horace 3 26
17 " Drescher Samuel 1 70
19 " Hetler M B 1 90
7 " Hendershott J S 42
" " " Catharine 1 62
10 " Jacoby O A 1 50
2 " Lutz Elizabeth 12
19 " Masteller Joseph 1 14
5 " " 30
" " Miller Stephen, jr 97
60 " Nuss Jacob 1 44
" " Nungesser George 2 40
" " Sutliff Joel 48
" " Swank S H 24
" " Sweppenhiser I K 1 44
30 " " Horace 1 68
25 " " Abram 90
15 " Williams Samuel 72
15 " Zimmerman Joshua 1 44
5 " Harter Jacob estate 62

ORANGE TOWNSHIP.

20 acres Bowman Wesley 5 47
8 " Creveling Samuel 2 17
20 " Everitt Moses estate 6 52
" " " Gabriel 6 52
20 " Kline Abram J 1 56
51 " " 5 46
34 " Snyder William 3 48
11 " Zimmerman Samuel 81

PINE TOWNSHIP.

40 acres Bogart Emauel 3 60
17 " Davis Thomas estate 3 48
" " Evens C W 2 56
" " Frick George A 13 96
50 " Funston John A 30
100 " Frick & Jaggard 9 20
24 " Greenley James 2 90
" " Gordner Henry, sr 44
100 " Jacoby O A 9 60
50 " Kline & Patterson 15 50
16 " Kisner Samuel 1 21
" " Lyons James estate 1 86
100 " Miller and Cole 11 60
37 " Platt Iram 2 24
73 " Shoemaker Wellington 7 20
50 " Stackhouse Alex estate 1 20
50 " Warner Margaret P 15 50
1 lot Dawson William 42
37 " Platt Jane 45

ROARINGCREEK TOWNSHIP.

170 acres Artilla Francis 8 10
365 " Bergerrnd Isaac 12 15
60 " Bodine Peter 2 88
60 " Barnes Thomas, jr 2 43
103 " Breisch Jacob 4 86
41 " " 2 60
20 " Beaver George and J L Kline 1 92
100 " Coulair and Rice 1 92
375 " " 36 00
18 " Dillepaine Ezekiel 1 70
100 " Huston John 4 05
24 " John Stacy 2 03
14 " Little Robert 6 79
192 " Miller Elias 4 46
142 " Morris & Hughes 5 67
19 " " " 1 71
7 " " " 1 31
45 " " " 2 78
9 " " 1 30
100 " Mellington William 4 05
" " " 2 53
40 " Rice Abram 7 50
27 " Shuman Jacob 2 03
50 " Trien Jacob 2 03
47 " Witchey Mary estate 6 56
20 " " 2 43
28 " Yocum Isaac 1 82
42 " Yocum Elijah 1 62

SCOTT TOWNSHIP.

1 lot Crouse Nelson 58

SUGARLOAF TOWNSHIP.

49 acres Bellas William 6 70
1 " Buckalew James estate 16 75
84 " Cole Ezekiah 11 72
400 " Doebler Charles 20 10
187 " Gross Nathaniel 16 75
½ of 110 acres Hess Wesley 3 35
" " " 6 70
½ acres Hartman Jesse 1 34
100 " Laubach Peter 16 75
360 " Montgomery Robert 23 45
150 " Stephens William 3 38
" " Sutliff Washington estate 4 02
5 " Yaple Henry 1 00
2 " Larish Cyrus 09

TREASURER'S SALE OF UNSEATED LANDS IN COLUMBIA COUNTY, PENN'A.

By virtue of sundry acts of the General Assembly of the Commonwealth of Pennsylvania, relating to the sale of seated and unseated lands in the county of Columbia, etc., for taxes due and unpaid, I will offer at public sale at the Court House, in the town of Bloomsburg, on the

SECOND MONDAY OF JUNE, A. D., 1880

at 10 o'clock a. m., the following described pieces of land, or such part thereof as may be necessary to satisfy the amount of taxes due and unpaid against the same, and continue the same from day to day as the same may be found necessary.

TERMS OF SALE.

The amount of taxes and costs must be paid when the land is struck off, or the sale may be void and the property put up and resold.

BEAVER TOWNSHIP.

1 Lot Cannon Morris ..... $ 41
1 " Henry Wm 1 72
" " Ruthruff Samuel 1 72
115 acres Davis Anthony 3 19
5 lots Pfout Stephen 1 72
100 acres Davis Wm T 9 45
99 " Fisher Sarah 81
" " Hunsinger Hegrha 66
2.46 " Miller Longenberger and Fisher 10 00
139 " Mann Allen 5 78
83 " Strouse Emanuel 1 55
55 " " 2 36
22 " Dretsbach Isaac 90
2 lots Bunlap Joseph 2 94
160 acres Noyer Geo. 1 95
1 lot Ash Geo. 1 50
340 acres Ames, Abbott and Lose 179 74
3 lots Beaver Jesse 4 54
" " Beaver Charles 1 51
3 " Butt and Unger 4 53
3 " Boyer T S 6 20
84 acres Brockway C B 2 71
5 lots Charles Simon 7 56
1 " Carrow Morris 2 17
1491 acres Columbia Coal & Improvement Co. 65 86
95 " Dretsbach G P 50
3 lots Evans Reece 3 12
3 " Flanagan A 6 52
3 " Fry W S 4 34
100 acres Frick B P 2 64
3 lots Gearhart Wm 7 87
60 acres Hauck Jonathan 9 40
100 " Hoates Charles and John 4 70
85 " " 4 90
75 " Hinderliter Joan S 3 53
2½ lots Hauer & Jester 2 35
3 " Hoffman Elias 7 56
1 " Hunt Eli 4 54
1 lot Kramer E I 1 01
1 " Klein A 2 17
10 acres Lenhardson 74
3 lots Lawrence W K 7 87
2 " Lewis Ersuk 3 03
160 acres Mann and Miller 19 60
3 " Morgan T G 24 90
300 " More William 4 70
160 " Mcheynolds H W 37 40
100 " Metsch Conrad 1 40
100 " Minich Benjamin 2 35
45 " Minich Peter 4 70
140 " Nungesser George 9 87
2 lots Patterson J C 1 56
3 " Price Clarence 6 52
3-8of 6 lots Ruthruff Samuel & Co 5 80
91 acres Rice George 3 15
140 " Sweppenhiser I K 13 54
50 " Shuman John, deed 2 00
53 " Shuman Geo D and brother & sister 4 90
300 " Stewart Wm 18 80
224 " Shuman F L 51 5
3 lots Smith J W 7 87
3 " Shick J J 7 87
" " Tilson Geo. 1 12
19 acres Vanduren Cillaman & Co 1 88
79 " " " " 3 76
118 " " " " 5 84
54 " " " 2 35
2 lots Vastine B K 3 03
2563 acres West Buck Mountain C & I Co 120 56
6 lots Weigel C S 13 10
3 " Wood Augustus 4 54
89 acres Wheeler Wm 4 70
5 lots Creasy Lloyd, M D 2 03
" " Canfiser Wm 81
2 " Iley y George 81
45 acres Longenberger Peter 2 03
4 lots Maston Wm 1 62
2 " Monday John 81
50 acres Shuman C A 2 70
8 " Shuman & Michael 44
23 " Bennitiger Christ 68

BENTON TOWNSHIP.

1 acre Hoover Lizzie 2 00
50 " Ruckle John, jr 8 80
" " Sutton John 5 28
2½ " Kiefer A F 1 11
45 " Pennington Jesse, dec'd 4 40
25 " Wells John 2 20
1 lot Oberholtzer A A 15

BERWICK BOROUGH.

1 lot Edwards Geo 33
1 " Parks Ann est 36
1 " Rosser Samuel 35
1 " Stephens Amos B 65
1 " Oliver Daniel 35
2 " Woods Geo 65
1 " Walp Jeremiah 35

BRIARCREEK TOWNSHIP.

50 acres Bilsh Reuben 2 99
14 " Hawk Samuel 88
4 " Stout Nathan 1 80
¼ of 200 Apple Paul 3 90
58 acres Bowman Jesse 7 41
210 " Bryan Guy 13 65
300 " Doty and Pealer 11 70
7 " Edwards Martha J 96
21 " Evans Francis 5 04
458 " Headley S P estate 8 58
180 " " 7 02
27 " Kunkle John 46
5 " Kisner John 46
50 " Lamon Wm 5 56
6 " Parkerson John 72
200 " Reeder Abram 7 08
60 " Stiller Samuel S 9 90
60 " Stackhouse A B 2 34
100 " " 4 60
24 " " 1 10
324 " " 14 90
100 " " 4 60

Clerk's office, April 15, 1880, 4t. Clerk Q. S.

BRIDGE NOTICE.

A dividend of 5 per cent. on the capital stock of the Catawissa Bridge Co. will be paid the Stockholders at the office of the Treasurer on and after April 5, 1880.

April 8, '80—2w GEO. S. GILBERT, Treasurer.

BRIDGE ELECTION.

An election for officers of the Catawissa Bridge Co. for the ensuing year will be held at the house of J. B. Kistler in Catawissa on Monday May 3d, from one to six o'clock, p. m.

April 8, '80—2w GEO. S. GILBERT, Sec'y.

SIMMONS LIVER REGULATOR

Testimonials are received every day by the proprietors of SIMMONS LIVER REGULATOR from persons of education and prominence from all parts of the country attesting to the wonderful curative properties of this great medicine. No other preparation but the Regulator has ever been discovered that would effectually cure Dyspepsia and its kindred evils, and restore the patient to a perfectly healthy condition of body and mind. The rapidly increasing demand for this medicine and our large sales in consequence, is indeed sufficient evidence in itself of its great popularity.

IT IS

Perfectly SO EQUAL. Harmless.

It can be used any time without fear by the most delicate person. No matter what the ailing, and may be given to children with perfect safety, as no bad results follow its use, doing no possible injury. As a mild Tonic, gentle laxative and harmless invigorant it is infinitely superior to any known remedy for

Malarious Fever, Bowel Complaints, Jaundice, Colic, Restlessness, Mental Depression, Sick Headache, Constipation, Nausea, Biliousness.

DYSPEPSIA, &c.

Read the following names of persons well and widely known, who testify to the curative properties of Simmons Liver Regulator or Medicine.

Hon. Alex. H. Stevens; John W. Beckwith, Bishop of Georgia; Gen. John B. Gordon, U. S. Senator; Hon. John Gill Shorter; Rt. Rev. Bishop Pierce; J. Edgar Thompson; Hon. B. Hill; Hon. John C. Breckinridge; Prof. David Wills; D. D. Hiram Warner, Chief Justice of Ga.; Lewis Wimber, Assist. P. M. Philp, and many others from whom we have letters commending upon this medicine as a most valuable household remedy. PURELY VEGETABLE.

The low price places it in the reach of all be they rich or poor. If you are suffering and cannot find relief, procure at once from your druggist a bottle of Regulator. Give it a fair trial and it will not only afford relief, but permanently cure you. It is without a single exception.

The Cheapest, Purest and Best Family Medicine in the world.

Original and Genuine

MANUFACTURED ONLY BY
J. H. ZEILIN & CO.,
PHILADELPHIA.

Price $1.00. Sold by all Druggists.
April 16, '80—1y.

TREASURER'S SALE OF SEATED LANDS IN COLUMBIA COUNTY.

Also the following lots, pieces and parcels of seated lands, returned by the tax collectors, are to be sold at the same time, under the provisions of an Act of Assembly, entitled, "an Act relating to the sale of lands for taxes in Columbia county," approved March 8th, 1868.

BEAVER TOWNSHIP.

78 Acres Morgan T G 7 80
4 " Lucas Sterne 3 88
50 " Barnes Charles 21 90
1 Lot Kochel Price 1 46
3 Acres Miller Daniel 1 80
27 " Crouse Stephen 1 89

BENTON TOWNSHIP.

30 Acres McKelvy Wm estate $14 38
50 " Conner Perserve 30 00
78 " Koons John 11 60
50 " Shultz Christian 6 40
1 Lot Hurlinger Wm 1 08
24 Acres Kline Mary 1 80
" " Lewis Sarah and Theodore 1 32
6¾ " Estes Richard 1 80
10 " Rogers Samuel 3 84
40 " Depoe Hiram 5 16
40 " Peck Jonas 2 00
70 " Brink McKelvy 7 78
2 " Chapin D L 1 04
170 " Conner Catharine 9 60
45 " Mathias 2 48
1 Lot Kline Mary 1 20
50 Acres Hance John 2 48
2 " Appleman John 1 20

BERWICK BOROUGH.

Lot 1 Amos Hartman 1 78
" 1 C Schlawbach 1 44
" 2 Geo A Beam 4 50

BLOOM.

Lot 1 Barton John M 19 03
" 1 Cowman Wm 29 83
" 1 Crealner Rebecca 7 13
" 1 Geiger Wm 9 98
" 1 McNinch John 23 65
" 1

THE COLUMBIAN.

BLOOMSBURG, FRIDAY, APRIL 23, 1880

Go see "Our Candidate" to-night.

Plenty of good fresh shad in the market.

Spring styles of Hats and Bonnets at Misses Everett and Gress.

The men working at the water works are paid *cash* every Friday.

Frank Unangst is lying dangerously ill at the residence of his father, Philip Unangst.

"Our Candidate" to-night, at the Opera House.

Charles Krug is repairing the planing mill preparatory to working it.

D. A. Creasy has erected a new awning in front of his store.

S. H. Miller & Son have been making additions and improvements in their store.

H. B. Clark is now in New York city purchasing goods. Look out for something nice on his return.

W. H. Smith, editor of that sprightly little daily, the *Milton Argus*, was in town on Monday.

The Buckalew brothers have had their sprinkler repaired and repainted. It is now in first-class trim for its summer "heat."

The new string band, under the skillful instructions of Thomas Metherell, is making splendid progress.

Baird's Minstrels played here, Monday night, to a fair house. The entire performance was excellent. We hope they will soon return.

Three persons were confirmed by Bishop Howe at St. John's church, Catawissa, last Sunday morning.

Jerome Woodring left last Friday, for Johnstown, where he has secured employment in a store.

C. C. Galignan advertises in this issue. He is a first-class mechanic and all persons wanting anything in his line will do well to call on him.

T. W. Conner has enlarged his store by taking out the partition and throwing the room used by E. Mendenhall as an office, into the store room. He has also added to his stock.

Go to Snyder and get your Photographs, new rooms, better facilities and a guarantee for first class work. Rooms in Clark's building.

The commissions for the newly elected Justices of the Peace have been received at the Recorder's office for delivery on the first Monday of May.

The attempt at a facetious report of the proceedings of the Democratic Standing Committee, in the *Republican* of last week, was a failure. It lacked two essential points; wit and accuracy.

NOTICE.—In order to reduce my immense stock of boots and shoes, I will sell for 60 days at cost. Come one and all and secure great bargains at Gross' N. Y. Store, two doors above City Hotel.

There will be a meeting of the Stockholders of the State Normal School on Monday, May 3rd, at two o'clock in the afternoon at the office of F. P. Billmeyer, Esq., Secretary, to elect four persons to serve as trustees for the stockholders for three years, and also to name four persons to the Superintendent of Public Instruction, from which to select two to serve for three years on the part of the State.

A very large congregation attended the service at the Episcopal church on Sunday evening. A class of eighteen persons were confirmed by Bishop Howe. A very able discourse was delivered by the Bishop, on the doctrines and customs of the church. Rev. Mr. Fossenden, of Catawissa, assisted the Rector in the services.

No one who appreciates fine acting should fail to attend the performance of "Our Candidate," to-night. The play and troupe are first class, and it is only through the energy of the managers of the Opera house, that they have been induced to show in a town so small. Turn out and give them a full house.

At the special meeting of the Council, the committee on the park reported that G. W. Sterner desired to lease the park ground for three years, and that he was willing to pay $20 for the first year, $25 for the second, and $30 for the third, and keep the fencing in as good repair as at present. The report was accepted and the committee instructed to enter into an agreement with Sterner. A permit was granted Knorr & Winterstein to erect a building on the corner of Seventh street and Strawberry alley. On motion adjourned.

There are a certain lot of men in this town, who are chronically opposed to every improvement. They were opposed to the incorporation of the town, but as soon as the law was passed, they were the first ones to step forward and signify their willingness to hold office under the town laws. They were opposed to the Gas works, but when these were completed this same set of men were the first to ask for lamp posts in front of their houses, to be paid for by the town. They are now opposed to the Water works, but as soon as water is put into the town these persons will all be demanding fire plugs in their immediate vicinities. They ought to have them by all means. Such enterprise deserves a reward.

The Danville and Shamokin Railroad, under contemplation, is being pushed forward by the interested parties. We are informed that some of the parties, who are most actively interested in the building of this new link, have been investigating the Roaringcreek route, and the indications now seem to be that this route will be adopted. From our own knowledge of the surface of the country, we think this is a wise conclusion; beside, this route will tap the Bear Gap coal, which is said to be the best domestic coal in this section, and will be within easy access to Danville and other points. It will give Danville consumers of coal better facilities and probably at cheaper rates.—*Danville Record.*

LOCKARD'S CAR SHOPS.

Through the courtesy of Lockard Brothers, we were shown through their establishment on Saturday last. We were aware that their shops were run on an extensive scale, but had no idea of the amount of work done there until we made a personal inspection. There is a blacksmith shop, machine shop, foundry, planing mill, pattern shop, paint shop and lumber yard, all of which are now busily engaged in the contract for one hundred oil cars for the New Jersey Central railroad. As soon as this is done they will begin on an order for two hundred gondola cars for the Boston and Hoosac tunnel road. Four cars are completed every day, and to do this about one hundred men are employed. Eight thousand feet of lumber and nine tons of iron are used per day. Lockard Brothers have a large amount of expensive machinery and are still adding to it.

Such an establishment as this is a blessing to any community. It is only to be regretted that there are not more such in this town. They afford employment to laboring men, bring strangers here and add greatly to the prosperity of the town. It is to be hoped that after the completion of the water works, capitalists at home or from abroad will start other manufacturing establishments here. **There is no better point in the State.**

Charles Rice returned from Philadelphia on Monday, where he was attending his father's funeral.

Go see "Our Candidate" to-night.

Largest and finest assortment of cards and card type in the county, at this office. Ladies' and gentlemens' calling cards a specialty. See our samples at Clark's Book Store.

All the latest styles of Hats and Bonnets trimmed to suit at Misses Everett and Gress.

The Town Council held a special meeting on Tuesday evening and ordered an injunction to be asked for, restraining the Water company from proceeding to lay pipes unless they leave the surface of the street just as they found it. We do not know much about such matters, but would suppose that if the earth were packed down, the first rain would settle it below the surface and leave a depression to be filled up. The gas pipes were put down in the same manner, and there were no ridges in the streets after a few rains.

Who are the tax payers that requested this action on the part of the Council?

"Laugh and grow fat" is an old adage which cannot fail of verification in case of your attendance at the Opera House, this (Friday evening). The Comedy, "Our Candidate," has received the highest encomiums of the press wherever it has been produced.

STILLWATER NEWS

Heavy rain and thunder storm Friday evening.

Lord's day was a very pleasant one, and there was a good attendance at church.

The Stillwater Singing Class gave an exhibition at the school house on Saturday evening. We learn it was a very pleasant and enjoyable affair, though the attendance was small.

Mr. J. F. McHenry is in the city this week, purchasing his spring stock of goods. "Cheap Joe," as he is familiarly called, is doing a good business here—Mr. James Stoker, his clerk, is a very gentlemanly and clever fellow, and we are sorry to say that his only child is now dangerously ill.

The largest trout of the season is now on the writer's table, and wife says if I want eat it warm, I must come—so au revoir.

D. M. KINTER.

The best material only used in producing Photographs at Snyder's Gallery. First-class work at very reasonable prices.

WHAT OTHERS THINK OF THEM.

Rollins, Holmes & Schuyler, of Bloomsburg, Pa., the firm who contracted for the putting in of the steam heating apparatus, gas fitting, and the entire plumbing of the court house, have completed their work and turned it over to the commissioners. It has all been done by skilled workmen and is a first-class job in every respect. Special care has been used in the plumbing, and every possible precaution has been taken to prevent the escape of sewer gas into the building, and thus jeopardize the health of the county officials. They have also scientifically remodeled the plumbing in a large number of private dwellings in town, to the entire satisfaction of the patrons. The above firm are extensive contractors for the warming and ventilating of dwellings, stores and public buildings by steam. Having their works located in a town where rents and wages are low, in comparison with the large cities, they are prepared to make remarkably low estimates, and guarantee satisfaction. The boiler they use has no superior, being non-explosive and automatic, requiring no more attention than an ordinary stove and but a small amount of water. The heat produced by it is most healthy, an even temperature is kept by it without any difficulty, and it is absolutely free from dust and coal gas. An unusually large number of people and officials testify to the excellence of the work of Rollins, Holmes & Schuyler.—*Honesdale Citizen.*

"Our Candidate" should receive the hearty and united support of all our people, irrespective of age, sex, or party.

James Barckle and Hattie Graul were married, Thursday morning, by Rev. O. D. S. Maclay, in the Lutheran church.

B. F. Fruit and W. H. Jacoby went to Sullivan county, Thursday.

LAST NOTICE.—All persons indebted to the estate of Peter Ent, deceased, and to Ent Brothers are hereby notified that these accounts must be paid by May 1st or costs will be incurred. Call at my office at Bloomsburg.

March 5-tf. U. H. ENT, Adm.

Mr. William Watts, formerly of this place who had come up from Danville, on Wednesday, to obtain some medicine for the disease with which he was afflicted suddenly dropped dead about half past 11 o'clock on Thursday morning. Dropsy was the cause of his death. He will be buried at Danville on Sunday with the Honors of War.

Comrades of Ent Post, 252 G. A. R., are requested to meet at their hall, this Friday evening, April 23, at half past seven o'clock, as business of importance is to be transacted.

BERWICK LETTER.

EDS. COLUMBIAN:

Mr. G. R. Crispin, of the firm of Bowman & Crispin, merchants, has been in Philadelphia the past few days buying goods. Mr. H. Bower, also a merchant, left on Monday for the same place for a like purpose. He is accompanied by his daughter Minnie.

Mr. Williams does not sell any liquor, but is not debarred from entertaining the public otherwise. He keeps a bear chained in the hotel yard, whose antics afford a great deal of amusement to the many spectators that daily congregate on the scene.

The pupils of the high school, accompanied by their teacher, W. E. Smith, have lately indulged in five mile walks, after school, out into the woods in quest of Trailing Arbutus. If this were daily practiced by our town schools, we would have healthier and longer-lived men and women. All our schools should devote some time to athletic exercises.

At the Literary last week, Woman's Suffrage was discussed by F. Stewart, N. Stiles, Isaiah Bower, Dr Hill and Andrew Freas. The audience extracted considerable amusement from the remarks of Stewart and Hill, the former championed the fair sex with an effusion of poetry and earnest encomiums, the latter opposed the measure with all the vindictive satire that he could command. The other speakers went to neither extremes, speaking none the less forcibly. Two of the judges, being unmarried men, dared give a decision based on a comparison of the arguments, which was adverse to the affirmative. The other judge was Dr Freas. His estimable lady takes a lively interest in the Literary proceedings.

The "Party" rage had not yet subsided last week, Mr. M. W. Jackson and lady had open doors for a large number of invited guests on Wednesday evening. The ladies were tastily dressed, some quite handsomely, making a bright throng in the gaslight. The games were merry, particularly the acting charade which afforded infinite amusement. Refreshments which consisted of different varieties of ice cream, ices, cakes, fruit, confectionery, etc., were partaken of in the course of the evening. A similar affair occurred at the house of Mr. McHenry on Friday evening. Refreshments, amusements and all were a counterpart of the above. All the guests enjoyed themselves hugely, wholly forgetful of time.

REPORTER.

Berwick Pa., April 21, '80.

The new band serenaded some of our citizens on Thursday night. They play exceedingly well for the short time they have been practicing.

THE VOLTAIC BELT CO., MARSHALL, MICH.

Will send their celebrated Electro-Voltaic Belts to the afflicted upon 30 days trial. Speedy cures guaranteed. They mean what they say. Write to them without delay. Nov. 21-1y.

John Siney, a prominent labor agitator, died at his home near St. Clair, last Friday. He was for some time president of the M. and L. B. Association.

"CROOKED HAERTEL."

Accept a thousand thanks for that Golden Remedy. I suffered for many years with rheumatic pains in my limbs, my legs were drawn together, and people called me "crooked Haertel." I used St. Jacob's Oil, and was cured, and now feel so well that I think I could dance as in my young days. John Haertell, Fremont, Ill.

CHURCH REDEDICATION.

The church at Kitchen's appointment on the Orangeville charge will be rededicated according to the forms of the M. E. Church on next Sunday, April 25th. Rev. E. H. Yocum will preach on Saturday evening at 7½ o'clock and also on Sunday morning at 10 a. m.

Come and see the prettiest country church you ever saw. You can't afford to miss hearing Bro. Yocum.

T. O. CLEES, Pastor.

Two bottles of the Great Mexican Remedy, Herbaline Bitters cured me of Dyspepsia and Liver Complaint of ten years standing. U. D. Beard, Beard's Landing, Ky.

A CORRECTION.

EDS. COLUMBIAN—*Dear Sirs*: I noticed in the Stillwater items of the 16th inst., that Mrs. Benjamin Pealer, who for many months lay under the care and treatment of a physician and grew worse all the time had discharged her physician, abandoned drugs, and was now under the home treatment and careful nursing of her mother-in-law, out of danger.

Now the Rev. Scribe has either been misinformed, *not informed* at all in regard to this case or he has wilfully departed from the truth in the statements he has made. Mrs. Benjamin Pealer's physician has not been discharged, neither has she abandoned the use of drugs, but is taking them regularly, and her physician has seen her regularly since her first sickness. It is true that a great deal of praise is due Mrs. John Pealer for her care and devotion to this afflicted one (for without this care thousands have died who might have recovered) and her recovery thus far is in great measure due to the nursing of kind friends and the maternal care of Mrs. Pealer, but as to the balance contained in that article, it is utterly false.

C. W. AMMERMAN, M. D.

Orangeville, April 19 '80

A purely vegetable medicine, containing all the virtues of calomel without any of the injurious tendencies so justly dreaded by Simmon's Liver Regulator will be found prompt to start the secretion of the liver, and give a healthy tone to the entire system, without salivation or any injurious effects. When used as a cathartic, it in no wise disorders the system, nor does it produce any nausea or sick stomach when about to purge. It is so mild in its action as not to interfere with business or pleasure.

Recalled to Life.

Pesth, April 17.—A most extraordinary case of resuscitation is reported to have taken place at Raab on the 14th inst. Raab is about sixty seven miles from this city and was formerly a fortified city. It is built on the river of the same name and is a place of commercial importance. The story that comes from there reads more like one of the grim *contes drolatiques* of Balzac than an occurrence of the present day. A young convict named Takas, who had murdered two women, was hanged. He was about 23 years of age. After the body was cut down and examined by the physicians life was pronounced extinct. As a scientific experiment the body was subjected to an electro-galvanic current, and after a few hours signs of life were perceptible. The resuscitated convict completely recovered the use of his senses, and his first actions were of violence toward the prison officials by whom he was surrounded. He soon began to suffer from congestion of the brain and became delirious during the night. He made repeated attacks upon the keepers and complained of violent pains asking from time to time for milk and water. Death released him finally from his sufferings on Tuesday morning. The entire medical faculty in this city is considerably excercised over the case.

A Building Association Case.

The Supreme Court has rendered a decision in the case of O'Rourke vs the West Penn Loan and Building Association, holding that where a building association has declared that the stock of a certain series has reached its full value of $200, but which cannot be paid owing to some of the money being invested in real estate which cannot be realized on, that a stockholder cannot bring an action at law for the matured value of stock, but must, where there is anything wrong done him, bring a bill in equity. O'Rourke owned ten shares in the West Penn Building Association. About the latter part of February, 1878, the tenth annual report was issued, which put the first series at $204 38, but, as a considerable part of the assets was in real estate, it would not have been possible to pay the first series shareholders unless the real estate could be converted into cash. This could not be done without a sacrifice, which the association refused to do. O'Rourke brought an action for the matured value of his ten shares. He was non-suited, and Judge Yerkes refused to take the non-suit off, saying: We cannot see that building associations are exceptions to the general law governing corporations; that a shareholder cannot sue at law as a shareholder. It follows that if he wishes to participate in all of the profits of the association he must wait until the corporation winds up the series to which he belongs. Of course, there may be cases where he may invoke the aid of a court of equity." The Supreme Court affirms this judgment.

It should be the aim of every owner of Horses, Cows, &c., to make them as handsome and useful as possible. The German Horse and Cow Powder helps to develop all the powers of the animal. It improves its beauty and increases its usefulness. It makes milk, muscle and fat. By using it a horse will do more work and a cow give more milk and be in better condition with less feed. Sold only by weight at 15 cents a pound by C. A. Klein, Bloomsburg.

Dec 12, '79-1y

Marriages.

EPHLIN—KORTHEIN.—At Catawissa, April 15, 1880, by Rev. G. B. Dechant, Mr. William Ephlin, of Williamsport to Miss Helena M Kortbein, of Catawissa, Columbia co., Pa.

MORDAN—MCMICHAEL.—At Orangeville, April 15, 1880, by Rev. C. K. Canfield, Harman L. Mordan to Rosetta E. McMichael both of Greenwood.

Business Notices

Little Onions wanted by Silas Young, for which he will pay a good price. apr2 2w

Lutz & Sloan are selling good Calicoes for 6 cents, and the best made for 8 cents a yard.

Lots of Good Cloverseed and Timothy seed for sale by Silas Young, Light Street. april 2-4w

PUBLIC NOTICE.

The Clothing Store of David Lowenberg is well stocked with all the latest styles of Clothing for Men, Youth and Children. Call and examine.

Another large assortment of Lawns this week at Lutz & Sloan's at the old prices.

McKinneys Shoe Store below Court House.

Lutz & Sloan have this week added some more new styles to their already large stock of Dress Goods.

Boots and Shoes cheap at McKianey's.

The public are hereby informed that splendid suits are now made from the latest styles of Spring Goods on the following terms: *Latest Styles, Lowest Prices, Best Material, Best Workmanship,* and *Best Fits* at the Popular Store of

David Lowenberg.

More New Goods at Marr's.

I. W. Hartman's one price to all pleases most of people. How do you like it?

Call at McKinney's for Shoes.

Do not pay a high price for Black Cashmere, but go to Lutz & Sloan and get them at the old low price.

For Nobby Hats,
For Latest Styles,
For Lowest Prices,
Go to David Lowenberg's.

Lutz & Sloan have a full line of all wool Buntings very cheap.

Cash paid for good Butter at Silas Young's, Light Street, for six weeks. March 19-6w

Rubbers at McKinney's.

Lutz & Sloan are selling good White Muslin Shirts with linen fronts for 70 cents and extra good for $1.

Don't fail to see the American Sewing Machine. Sold by C. C. Marr.

Another large assortment of Lace Fichus and other Neck Wear for the ladies just received at Lutz & Sloan's.

I. W. Hartman wants 1,000 pounds of Good Lard.

Cash paid for 4000 bushels of good White or Yellow Oats at Silas Young's, Light Street. March 19-3m

Lutz & Sloan have a very large assortment of Corsets, including the Mme. Foy's Improved, Dr. Warner's Health Corset, his Flexible Hip Corset, and other popular makes, also the best 50 cent corset in town.

All first rate dressmakers use Butterick & Co's. Patterns. Sold by Marr.

Harriet A. Newkirk, of Salem, says: I was cured of tetter in my hand by three applications of Camphor Milk. My husband was cured of old running sores by using it. It cured my son of a sprained ankle. Price 25 cents. Sold by C. A. Klein, Bloomsburg. april 16, '80-1y

Lutz & Sloan's New Store is nearly opposite the Central Hotel and they have the best lighted room in Bloomsburg.

New lot of Black, Brown and assorted Kid Gloves at I. W. Hartman's

4,000 pounds of nice dried apples wanted at Silas Youngs store Light Street for which I will pay the highest market prices. December, 16, 4-m.

Boot headquarters at McKinney's.

500 pairs of Ladies', Misses', Children's and Men's Stockings and Socks for Spring at I. W. Hartman's.

Hon. George N. Corson, Norristown, says: The Phœnix Pectoral is indispensable in my family. It acts like a charm in curing coughs and colds with the children, and I always use it when addressing a jury. Price 25 cents. C. A. Klein, Bloomsburg. apr16-1y

Admission free at McKinney's.

Neatsfoot Oil and Vaseline Oil for harness grease for sale by Silas Young, Light Street; also Black Oil, Fish Oil, Linseed Oil, Whale Oil and Castor Oil March 19-2m

STRANGE BUT WONDERFULLY TRUE.

When Dr. Briggs with conscious pride,
And earnest zeal his mind implied,
The science deep to open wide,
Of soothing and of healing,
He took of many substances known
That would heal or stick a stone,
And soon composed by skill alone
His miraculous Bunion Balsam.
Tormented with Bunion, Corn or Bruise,
Thousands of sufferers heard the news,
The remedy that meets the views
Of Dr Briggs' Bunion Balsam.
Sold by C. A. Klein, Bloomsburg, Pa.

A Word to the Wise. Try Dr Josiah Briggs' Catarrh specifics on following conditions. We will pay $100 for a case they will not cure; $1000 their equal as a cure; $500 if anything poisonous is found in them, and $1,000 if in any respect they are different from representation. Sold by C. A. Klein, Bloomsburg, Pa.

From a Celebrated Physician of Harrisburg, Pa. Dr. Josiah Brigg, Dear Sir: Some four months since a lady applied to me for something to relieve the pain of a troublesome bunion and a festered corn, and having heard your Bunion Balsam highly spoken of, I directed her to call on your agent J. H. Bober, and get a box. She did so, and now informs me the cure is complete, she having suffered no pain after the first application. Believing Briggs' Bunion Balsam of great value to those who suffer from corns, bunions, &c., I unhesitatingly recommend it to the people of the country. Sold by C. A. Klein, Bloomsburg, Pa.

Catarrh that loathsome disease, that scourge of humanity, which destroys more lives of people annually, is speedily and radically cured with Dr. Josiah Briggs' Catarrh Specifics. Sold by C. A. Klein, Bloomsburg, Pa.

Mr. Abel M. Sloan, of Trenton, N. J., says: I would pay $50 for one bottle of Tarrant's Liver and Kidney Remedy, if I could not get it without. It has cured me of gravel and inflammation of the prostate gland, weak back and general debility. Sold by C. A. Klein, Bloomsburg, Pa

Dr. Josiah Briggs' Bunion Balsam is the climax of medical science, the only discovery on earth that will radically and permanently cure those troublesome and painful bunions, whose throbbing pains and unsightly protrusions is a source of untold misery. Bunion Balsam also cures hard and soft corns, sore insteps, &c. Silver Corn Plaster is a model of excellence. Deodorizing Foot Lotion is a boon to sweaty feet, and dispels the offensive odor from them. Radical cure for ingrowing nails is the wonder of the world. It blood and corruption gushes from the sides of the toe at every step the radical cure for ingrowing nails gives instant relief, and the severest cases are cured in ten days. Sold by C. A. Klein, Bloomsburg, Pa.

Sick, Nervous or Bilious Headache.—Millions suffer this most universal affliction of the human race; all classes are troubled. The head never aches when the various organs are working in harmony with nature. There can be no headache if the human machinery is in a healthy condition. Briggs' Allevantor is reliable for headache and neuralgia; never fails. Sold by C. A. Klein, Bloomsburg, Pa.

Sound the Bugle.—Herald the tidings of the glorious victory. The day of suffering from Internal Bleeding, External and Itching Piles is past. Dr. Josiah Briggs' Combination Pile Remedies are in every respect reliable for the cure of hemorrhoids, or piles, fissula ano and propalapsus, ani, &c. Price $1. Sold by C. A. Klein, Bloomsburg, Pa. aprll 23, '80-1y

See a woman on horseback in another column, riding near Speer's Vineyards, with a bunch of Grapes from which Speer's Port Grape Wine is made, that is so highly esteemed by the medical profession for the use of invalids weakly persons and the aged.

Sold by Druggists.

June 27 1-y.

MARKET REPORTS.

BLOOMSBURG MARKET.

Wheat per bushel	$1 25
Rye "	75
Corn "	50
Oats " "	40
Flour per barrel	4 50
Cloverseed	4 50
Butter	20
Eggs	14
Tallow	05
Potatoes	45
Dried Apples	06
Hams	12½
Sides & Shoulders	10
Chickens	25
Turkeys	20
Lard per pound	08
Hay per ton	18 00
Beeswax	30

QUOTATIONS FOR COAL.

No. 4 on Wharf	$ 3 00 per Ton
No. 5 " "	$ 3 25 " "
No. 6 " "	$ 3 75 " "
Blacksmith's Lump on Wharf	$ 5 00 " "
" Bituminous "	$ 4 50 " "

PHILADELPHIA MARKETS.

Wholesale prices at the close of trade on Tuesday.

Buckwheat flour per cwt	$ 3 00 to $ 3 00
Wheat, flour	5 50 " 6 00
Wheat, per bushel	1 20 " 1 20
Corn " "	59 " 59
Oats " "	44½ " 47
Rye " "	80 " 80
Barley " "	70 " 70
Dressed hogs, per pound	5½ " 6½
Butter " according to quality	19 " 25
Eggs " per dozen	12 " 13
Poultry, live chickens	07 " 08
Chickens dressed	12 " 14
Turkeys "	9 " 12
Turkey dressed	10 " 13

NEW ADVERTISEMENTS.

PLASTER

$6 PER TON
CONSTANTLY ON HAND
Cheapest and Best Stone, China and Earthenware
IN THE COUNTY.

Please come and
Examine Quality and Compare Prices.
NEW FISH.
Nice, Bright and Cheap.
H. W. AUL.
April 2, '80-3m. ESTY DEPOT

PILE REMEDY.

Piles—What annoying words to those from Internal, External and Bleeding Piles. Thousands endeavored to obtain relief, but found no relief. Despair of a cure. Notwithstanding the total failure of the many remedies heard of or advertised for the cure of piles, and the pledges of agents selling the same, the proprietor of Dr. Swayne's Ointment is not afraid to call upon anyone suffering from any kind of piles, no matter of how long standing, to try this ointment, and if it does not give immediate relief, or does not show the utmost satisfaction in eradicating the most confirmed cases of piles, it does not cost you a cent. Thousands of happiness and pleasure unknown for many months of years. Briggs Pile Remedies are the result of many years' study and experimenting, the most skilful physicians of both Europe and America have been consulted, and the most eminent remedies for the cure of piles have been used in connection with the Pile Remedies. Sold by C. A. Klein, Bloomsburg, Pa.

Try Dr. Briggs' Bunion Balsam.

$1,000 REWARD

$1,000 is the most universal and distressing disease of the present day, and the proprietor of the remedies offered for the cure of this disgusting disease, which are worse than worthless, has given away thousands of dollars in trying to find a cure for piles and many other diseases, and in failing to find cure and their coming to grief and the victims suffering to death. But we are sorry to say, double Briggs Catarrh Specifics are offered as a cure. Now we have proved to our entire satisfaction that we have the best and only specifics known, let us warn them to be responsible parties of credit, for we shall not hesitate to enforce our claim if they do not live up to their agreement.

SPRING FASHION.

SCENES AT STRAWBRIDGE & CLOTHIER'S SPRING OPENING.

Tuesday was announced as the opening of the season in ready made dresses, mantles and ladies' outside garments generally at Messrs. Strawbridge & Clothier's. Although the day opened with clouds and threatenings of rain, early in the forenoon Eighth street near Market was alive with ladies on their way to inspect the new spring styles. Passing in with the throng, we found ourselves in the midst of a brilliant scene. The spacious sales-room was arranged for the occasion with a display of tasteful garments, which could no fail to attract the attention and excite the interest of every lady.

The apartment was so well lighted that the effect of the numerous and varied costumes was most brilliant. Placed on stands, on elevated platforms, every detail of each particular suit of dress was opened to inspection, and thus revealed the exquisite and artistic skill of the modiste.

One feature which particularly impressed us was that while numbers of the garments were rich and beautiful in the extreme, and the general effect very striking, the prices were most moderate.

Messrs. Strawbridge & Clothier have been particularly fortunate in hitting the key-note of Philadelphia taste the epithets elegant and appropriate being singularly applicable to all of their styles. Illustrative of this was a dress of olive-green silk and satin brocade of the sample shade. The skirt was artistically draped with the silk laid in folds diagonally across the front breadths and falling in sash ends behind, which were again caught up in graceful and beautiful loops. At the limit of the skirt there appeared a suspicion of scarlet knife blade pleating. The basque was in the tourist shape, and finished with cameo buttons, each representing a different figure.

A beautiful dress was of velvet striped grenadine. The basque was finished with long skirts or tropelands and heavily trimmed with a rich jet fringe. The underskirt was peculiar from a wide band of shirred satin which adorned it.

Amid the current styles one very noticeable was of ecru corduroy over a skirt of satin novelty, ornamented in front with the new and fashionable tassels, called "pokes," or "spikes."

An imported dress of new Momie cloth was striking: the trimming was formed of intermixed white and blue silk bands.

A stylish custome was made of variegated Momie cloth and ecrue bunting, adorned with large pearl buttons.

MUSLIN AND GRENADINE DRESSES,

appeared in great variety. A lovely combination was of Satine and Yeddo cloths, trimmed with Mechlin lace. Of a delicate pink, this custome was both beautiful and servicable.

A dress of Indian muslin, interesperced with Breton lace and puffings, was truly beautiful, and one of linen de India, beautifully and profusely trimmed with Languedoc lace was greatly admired.

A charming custome of silk and grenadine, of the shape of ashes of rose, was relieved by alternate ruffles and puffings of the two materials.

One of the most admirable customes displayed was composed of gens de' arme brocade satin, slightly intermixed with silk of the same shade and draped with great elegance. Around the neck appeared a collar of the new and fashionable tint known as cashmere passementerie, a mixture of gold and iridescent beads.

A suprising and beautiful novelty was a robe of delicate drab trimmed with blue satin. This satin was embroidered with palm leaf designs, and was thoroughly Oriental in its splendor.

Time scarcely sufficed to inspect all the elegant and becoming customes displayed and still

THE CHILDRENS AND MISSES DRESSES

remained to be examined. No house in Philadelphia has ever shown so great and beautiful a variety of lovely suits for children as were on exhibition at Messrs. Strawbridge & Clothier's on the occasion. Indeed though the house makes a speciality of such attire, it may fairly be said to have outdone itself this season.

An admirable plan has been adopted of grading the various styles of dresses in sizes according to the ages of the wearers. Thus a tourist suit for Misses from 12 to 16 years of age serves as a description of what may be obtained for young girls. The tourist suit is composed of blue silk skirt, blue Momie cloth over a touch all the details of this custome were worked out, its exquisite finish being greatly admired.

A Lucia polonaise of blue bronze and old gold novelty over a skirt of solid blue silk was a style adapted for misses aged from 10 to 16 years.

Still prettier was a custome for a child of 8. It was composed of coachman's drab Momie cloth, interspersed with silk and satin novelty in delicate shades of light blue and pink. This rich material was applied to the overdress with great effect, while the skirt was finished with three ruffles.

Another charming little girls dress was of pink cashmere and brocade satin combination, trimmed with Languedoc lace.

One of the most beautiful costumes shown was a coachman's design of drab Momie cloth. The front of the bodice was of scarlet satin, which extended as far as bretel sidduche's lace, the limit of the skirt being defined by a narrow knife-blade plaiting of scarlet satin, while the whole was trimmed with duchess lace.

A child's imported suit was of light blue imperial bunting, with overdress of silk novelty in blue and gold. Special mention should be made of a cunning little suit of blue silk in combination with silk novelty for a child of five.

CHILDREN'S LACE DRESSES,

were shown in numerous styles. Among the most admired of these were the slips of Languedoc lace, with the ruffles of the same worn over light blue or pink silk underdresses. There were dresses of linen de India, richly trimmed with lace, and muslin dresses so richly trimmed with lace and puffings that the absence of color was quite forgotten in this rich effect.

A decided novelty for little children was the combination suit, representing a silk corded and lace or muslin embroidered underdress. These dainty little garments were in some cases slashed and laced at the sides with contrasting silk cords and tassels. They appeared in various shades and colors, some being of ecru or coachman's drab others in dark blue. One of the latter was made very effective by a border of silk plaid novelty.

A princess dress for a child, of pearl-colored Momie cloth, had a double plaited skirt with shirred drapery, while ribbon bows of a new plaid pattern adorned the waist, sleeves and skirt.

Coats for children were very beautiful. These were shown in great variety of styles, and being of light cloth and adorned with cords and tassels and handsome buttons, were quite jaunty.

INFANT'S WARDROBES

showed a great increase in elegance and variety. Robes and dresses, richly embroidered and magnificent cloaks attracted special attention. One very lovely cloak for an infant of very large size, of white cashmere, heavily embroidered in silk. It was lined throughout with silk and beautifully finished with silk fringe.

LADIES WRAPS AND MANTLES

almost formed a display by themselves, ranging in prices as hight as eighty and ninety dollars each. One specially beautiful style is known as the shawl shape. It is pointed at the back, and while it covers it does not impede the free use of the arms. It was made of Satin de Lyons and trimmed with a rich passementerie of jet and heavy silk fringe. Another, of the dolman shape somewhat modified, had an elegant fringe of jet with a black lace fichue at the neck.

A superb mantle of black satin de Lyons was trimmed with cashmere passementerie and lined throughout with old gold colored silk. Another still richer had a trimming and colors of cashmere passementerie and was lined with black silk. Mantles were shown in a variety of styles and eagerly saught after by the ladies.

All the materials used in the dresses and mantles which appeared at the opening are to be bought at Messrs. Strawbridge & Clothier's, whose dress and cloak-making departments are constantly kept busy re-duplicating orders. The great conveinence of finding dress goods, trimmings and styles in one establishment is every year growing more and more popular, and this immense bazar in its spring opening affords an opportunity to ladies to make judicious selections.

The aspect of opening is always inspiring, but on this occasion it was undoubtedly so, owing to the concourse of elegantly attired ladies who thronged the saleserooms. All were interested in this first glimpse of the coming fashions, and even those who had no children to clothe paused to admire the beautiful array of little dresses which looked like a garden of flowers.

We omitted to mention,

THE ROMP SUIT FOR 1880

A novelty displayed for different ages which will be quite a boon to the young folks. It is made of some neutral tints of enduring material, such as Momie cloth crape, camel's hair or summer shoola, sits loosely to the figure and has a handsome cut skirt. The application of colored silk cordings and elegant silk plaid ribbon bows renders it exceedingly stylish.

The suits shown at the opening, though not generally of foreign importation, show all the beautiful effects commonly accredited to French taste. They are reasonable in price and adapted to all the requirements of fashionable life. Dinner, promenade and carriage dresses appear in great variety, as do tourists' costumes, home and sea-side dresses. Wraps, coats, mantles, ect., make a large display. Indeed only a visit to this establishment can give a just idea of all the lovely and desirable garments on exhibition.

Philadelphia Press, April 7.

We are informed that after the above article was put into print the crowds of the afternoon and next day (Wednesday) exceeded all precedent and obliged the firm to continue the display one day longer than was intended in order to accomodate many friends of the house.

Such an auspicious opening indicates that the business of the season must be in proportion, but we understand that the firm's resources and arrangements are in proportion to any demand likely to be made upon them.

Grateful Women

None receive so much benefit, and none are so profoundly grateful and show such an interest in recommending Hop Bitters as women. It is the only remedy peculiarly adapted to the many ills the sex is almost universally subject to. Chills and fever, indigestion or deranged liver, constant or periodical sick headaches, weakness in the back or kidneys, pain in the shoulders and different parts of the body, a feeling of lassitude and despondency, are all readily removed by these bitters.

Always manage to live so as to leave something at death. A Chicago man of 98 years of age married the other day because he thought it far better to leave a widow than nothing.

CATARRH

A PHYSICIAN'S TESTIMONY.

30 Years a Physician. 12 Years a Sufferer. Tried Regular Remedies. Tried Patent Medicines. Permanently cured by

SANFORD'S RADICAL CURE.

MESSRS. WEEKS & POTTER,—Sirs: I have practised medicine for thirty years, and have been a sufferer myself for twelve years with catarrh in the nasal passages, fulness and larynx. I have used everything in the materia medica without any permanent relief until I was induced to try a patent medicine (something that we allopathists very seldom do) which I tried — and divers others until I got hold of yours. I followed your directions to the letter, and am happy to say have had a permanent cure. Your RADICAL CURE is certainly a happy combination for the cure of that most unpleasant and dangerous of diseases.

Yours, respectfully,
D. W. GRAY, M. D.
Of Dr. D. W. Gray & Son, Physicians and Druggists, Muscatine, Iowa.

MUSCATINE, Iowa, March 27, 1877.

The value of this remedy must not be overlooked in the cure of those

SYMPATHETIC DISEASES,

Affections of the Eye, Ear, Throat, Lungs and Bronchial Tubes which in many cases accompany a severe case of Catarrh. The inflamed and diseased condition of the mucous membranes in this complaint, if these troubles are not until the system has been brought properly under the influence of the RADICAL CURE. Perfect freedom from the disease is then reasonably expected.

It is but three years since SANFORD'S RADICAL CURE was placed before the public, but in that short time it has attained a popularity throughout America and Canada to be the most successful preparation for the thorough treatment of Catarrh ever compounded. The fact will be deemed of more importance when it is coupled with the statement that within five years over 250 different remedies for catarrh have been placed on sale, and to-day, with one or two exceptions, the it named have fallen into disuse and been forgotten by druggist. Advertising may succeed in forcing a new article into notice, unless the remedy possess undoubted specific medical properties, it is absolutely certain to fall into merited obscurity.

Each package of SANFORD'S RADICAL CURE contains Dr. Sanford's Improved Inhaling Tube with full directions for its use in all cases. Price $1.00. Sold by all wholesale and retail druggists and dealers throughout the United States and Canada. WEEKS & POTTER, General Agents and Wholesale Druggists, Boston, Mass.

COLLINS' VOLTAIC PLASTER

IS SIMPLY WONDERFUL.

KINGSTON, MINN.,
April 7, 1877.
I consider COLLINS' VOLTAIC PLASTER the best plaster I ever saw, and am recommending them to all.
C. MCMORROW.

HOME, ILL.,
April 12, 1877.
It has done my boy more good than all other plasters that he now goes to school, for the first time in three years.
ELIZA ANN DUFFIELD.

EMMA, ILL.,
April 12, 1877.
I like the one I got well. They are the best plasters in the world.
S. L. MCGILL.

ASH GROVE, MO.,
March 25, 1877.
Accept my thanks for the good derived from the two COLLINS' PLASTERS sent me some time ago.
W. C. MOORE.

COLLINS' VOLTAIC PLASTER

for local pains, lameness, soreness, weakness, numbness, and inflammation of the lungs, liver, kidneys, spleen, bowels, bladder, heart, and muscles, is equal to an army of doctors and acres of plaster and shrubs.

Price, 25 cents.

Sold by all Wholesale and Retail Druggists throughout the United States and Canada, and by WEEKS & POTTER, Boston, Mass.

June 13, '79—1y.

NEW FIRM!

The well known C. B. WHITE, Proprietor of the ORANGEVILLE AGRICULTURAL WORKS,

has sold a half interest in the same to J. W. Conner. The company have repaired the works, and are prepared to accommodate all who want anything in the line of Aricultural Implements. They have just completed a new left hand White plow, which if possible, will beat the right hand. Also surface plows and jointers for the same. A new Thresher and Cleaner with centre shake of riddle shoe, called the

White Thresher and Cleaner,

with both lever and railway powers on a greatly improved plan. We manufacture LAND ROLLERS with cast iron heads, Corn Plows, double and single cultivators, side hill Plows, Mill Castings. Turning of every description done with promptness. We keep constantly on hand a large assortment of Plow Shares for our own and many other plows that are used in the country. We will not be undersold in work or material of the same quality. All our work is warranted to give satisfaction, or the money refunded. WE ASK A CONTINUANCE OF PATRONAGE. Farmers, and the public in general are requested to call and examine before purchasing elsewhere.

WHITE & CONNER,
Jan. 18, '80-1y ORANGEVILLE, PA.

$300 A MONTH guaranteed. $12 a day at home made by the industrious. Capital not required; we will start you. Men, women, boys and girls make money faster at work for us than at anything else. The work is light and pleasant, and such as anyone can go right at. Those who are wise who see this notice will send us their addresses at once and see for themselves. Costly outfit and terms free. Now is the time. Those already at work are laying up large sums of money. Address TRUE & CO., Augusta, Maine. oct 5, '79-1y

THE JOHNSON REVOLVING BOOK-CASE.

Made of iron, beautifully ornamented. Adjustable shelves. Cheap and strong. Cannot get out of order. Four sizes. Send for complete circular and price list. Send 25 cents for our new Illustrated Catalogue of School Merchandise. *Every Parent or Teacher should have it.*

BAKER, PRATT & CO.,
Headquarters for all School Supplies,
142 & 144 GRAND STREET, NEW YORK.
Sept 13, 1y

PUBLIC SALE HAND BILLS
Printed at this Office
ON SHORTEST NOTICE AND AT THE MOST REASONABLE TERMS

Highest Medal at Vienna and Philadelphia.

E. & H. T. ANTHONY & CO.,
591 Broadway, New York.
Manufacturers, Importers & Dealers in
Velvet Frames, Albums, Graphoscopes.
STEREOSCOPES AND VIEWS
Engravings. Chromos. Photographs.
And kindred goods—Celebrities, Actresses, etc.,

Photograph Materials

We are Headquarters for everything in the way of
Stereopticons and Magic Lanterns,
Each style being the best of its class in the market. Beautiful Photographic Transparencies of Statuary and Engravings for the window.
Convex Glass. Manufacturers of Velvet Frames for Miniatures and Convex Glass Pictures.

Catalogues of Lanterns and slides, with directions for using, sent on receipt of ten cents.
jan 9, 80-1y

PROVERBS.

"For stilling pain, gripe, distress, pleurisy, pneumonia and inflammation of the lungs, use Hop Bitters."

"Head of, process and use Hop Bitters, and you will be strong, healthy and happy."

"Ladies, do you want to be strong, healthy and beautiful? Then use Hop Bitters."

"The greatest spring better, stomach, blood and liver regulator—Hop Bitters."

"Clergymen, Lawyers, Editors, and Ladies, need Hop Bitters daily."

"Hop Bitters has restored to sobriety and happiness many broken down victims of dissipation."

"Sour stomach, sick headache and dizziness, Hop Bitters will relieve you at once."

PROVERBS.

"You will be paid for a case that Hop Bitters will not cure or help."

"Hop Bitters builds up, strengthens and cures people generally from the first dose."

"Kidney and Urinary complaints of all kinds, permanently cured by Hop Bitters."

Hop Corner Cures is the greatest, purest and best. Ask children.

The Best Pain for Headache, Toothache, Backache, Kidneys, is Hop Bitters. Ask Druggists.

"Hop Bitters is the greatest blessing to mankind."

D. C. Dow is absolute sure death to whisky, and a drunkard's friend."

"Hop Bitters is worth its weight in gold to any person suffering from intemperance."

All above sold by druggists. Hop Bitters Manufacturing Co., Rochester, N. Y.

Send for Circular.

May 2, '79-1f.

This remarkable medicine will cure Spavins, Splint, Curb, Chicken, Sand Crack, Callous, &c., of any consequence, and will remove the bunch without blistering or causing a sore. No remedy ever discovered equals the certainty of action in stopping the lameness and removing the bunch. Price $1.00. Send for circular giving positive proof, and your nearest agent's address. **Kendall's Spavin Cure is sold by Druggists,** or sent by Dr. B. J. Kendall & Co., Enosburg Falls, Vermont.

MOYER BROTHERS, Bloomsburg, Pa.

SPEER'S

PORT GRAPE WINE

Used in the principal Churches for Communion purposes.

EXCELLENT FOR LADIES AND WEAKLY PERSONS AND THE AGED.

SPEER'S
PASSAIC, N.J.

Speer's Port Grape Wine!
FOUR YEARS OLD.

This Celebrated Native Wine is made from the juice of the Oporto Grape, raised in this country

Its Invaluable

Tonic and Strengthening Poperties

are unsurpassed by any other Native Wine. Being the pure juice of the Grape, produced under Mr. Speer's own personal supervision, its purity and genuineness are guaranteed. The youngest child may partake of its generous qualities, and the weakest invalid use it to advantage. It is particularly beneficial to the aged and debilitated, and suited to the fair fitness of the weaker sex. It is in every respect A WINE TO BE RELIED ON.

SPEER'S

P. J. Sherry.

The P. J. SHERRY is a Wine of Superior Character, and partakes of the subtle qualities of the grape, from which it is made. For Purity, Richness, Flavor and Medicinal Properties, it will be found unexcelled.

SPEER'S

P. J. Brandy.

This BRANDY stands unrivaled in this Country being far superior for medicinal purposes.

IT IS A PURE distillation from the grape and contains valuable medicinal properties.

It has a delicate flavor, similar to that of the grapes from which it is distilled, and is in great favor among the first-class families.

See that the signature of ALFRED SPEER, Passaic N. J., is over the cork of each bottle.

SOLD BY C. A. KLEIM.
June 27, 1879-tf

CAPABLE MEN WANTED To solicit orders for our Nursery stock. Men of integrity, good habits, energy and fair business capacity can easily acquire a knowledge of the business, and give entire attention to the work and be able to go into any part of their own or adjoining counties. PERMANENT EMPLOYMENT, GOOD PAY AND EXPENSES. Give age, previous occupation, and references. Address, W. G. CHASE & CO., 10 N. Mercer St., Philadelphia. w&c april 9, 4w

NEW CURE, Consumption & Asthma. Sufferers should send 10 cts. for Pamphlet. Address with stamp 'HOME,' Frostburg, Md. b-6-6, '80-1y w&co

OPIUM Morphine Habit cured in 10 to 20 days. No pay till cured. Dr. J. STEPHENS, Lebanon, O. w&co april 2, '80-3

PIANOS $150 to $500. All strictly first-class. Sold at Wholesale Factory prices. 11 first Honors at Centennial Exhibition. Mathushek is Sole Agent for Square Grands. Finest Uprights in America—12,000 in use. Catalogue of 48 pages free. 31 STYLES ORGANS, the best in the world. All 4 stop organs only $65; 10 stops, $97—Circular free. All sent on 15 days trial. Established 1846. Factory 917 to 925 East 21st street and 20th Avenue. SHEET MUSIC at ½ price. Catalogue of 3,000 pieces free. Circular free. Agents wanted. Address MATHUSHEK PIANO CO., Box 2926, N. Y. april 2, '80-1y w&co ORGANS

A VALUABLE BOOK FREE.

"A treatise on Chronic Diseases," embracing Catarrh, Throat, Lungs, Heart, Stomach, Liver, Kidneys, Urinary and Female Diseases; also Piles; sent free to any address. Every sufferer from these diseases can be cured. Send for this book to the undersigned, a physician of large experience, endorsed by hundreds of leading citizens who testify to his skill. Send stamp to pay postage to C. E. Livingston, M. D., 2135 Superior street, Toledo, Ohio.
april 2, '80-1y w&co

THE GREAT MEXICAN REMEDY.

Thousands suffering from Dyspepsia, Habitual Costiveness, Liver and Kidney Complaints, Scrofula and kindred diseases, will hail with delight this new and wonderful discovery, which as a disease conqueror and health restorer, has no equal in modern medicine. The Great Mexican Remedy was first introduced into California in 1859, where in a few months it effected so many wonderful cures as to create a demand for the medicine from Maine to Florida. It is the only medicine in the world compounded from the native plants, roots and herbs of Mexico. It cures all Humors, from the worst Scrofula to a common blotch, pimple, or eruption, while it clears and beautifies the complexion. In diseases of the stomach, Blood, Liver and Kidneys, it has permanently cured thousands of hopeless cases where all other known remedies had failed. One dose will cure any case of Sick Headache. Two doses will break up any ordinary cough or cold. Persons suffering with Heartburn, Waterbrash, Sour Stomach, Billiousness, Costiveness, Piles, Palpitation of the Heart, Low Spirits, and kindred affections, will find the Mexican remedy a swift and sure relief. The genuine is placed before the public under the following name:

Herbaline Bitters the Great Mexican Remedy.

Call on your druggist and get a bottle of the Mexican Remedy, and convince yourself that it is the Best Medicine in the World.

The trade supplied by John Keeshan, Wholesale Druggist, N. W. corner 6th and Walnut streets, Cincinnati, O.

General Agent for the United States.
april 2, 1880-1y w&co

DR. CLARK'S JOHNSON'S
CURES DYSPEPSIA. LIVER DISEASES.
Indian Blood Syrup.
LABORATORY,
77 W. 3d St., New York City
LATE OF JERSEY CITY.

[TRADE MARK.]

CURES Dyspepsia, Liver Diseases, Fever & Ague, Rheumatism, Dropsy, Heart Disease, Biliousness, Nervous Debility, etc.

The Best REMEDY KNOWN to Man!
70,000 AGENTS HAVE SOLD SINCE 1870

9,000,000 Bottles.

This Syrup Possesses Varied Properties.

It stimulates the Pyrraline in the Saliva, which converts the starch and sugar of the food into glucose. A deficiency in Pyrraline causes Wind and Souring of the food in the stomach. If the medicine is taken immediately after eating the fermentation of food is prevented.
It acts upon the Liver.
It acts upon the Kidneys.
It Regulates the Bowels
It Purifies the Blood.
It Quiets the Nervous System.
It Promotes Digestion
It Nourishes, Strengthens and Invigorates.
It carries off the Old Blood and makes new
It opens the pores of the skin and induces Healthy Perspiration.

It neutralizes the hereditary taint, or poison in the blood, which generates Scrofula, Lyrapelas, and all manner of skin diseases and internal humors.

There are no spirits employed in its manufacture, and it can be taken by the most delicate babe, or by the aged and feeble, *care only being required in attention to directions.*

PRICE OF LARGE BOTTLES, - $1.00
PRICE OF SMALL BOTTLES, - - 50

Read the VOLUNTARY TESTIMONIALS of Persons who have been CURED by the use of the BLOOD PURIFIER.

Best Medicine Ever Used.

Eaton, Wyoming county, Pa.
Dear Sir:—I had been troubled for a long time with a Pain in my Stomach, and found no relief until I began using your Indian Blood Syrup. I find it the best medicine in use, and I can recommend it to all, old and young. It saves many dollars in doctors' bills, and one large bottle did me more good than five dollars worth of other medicine.
Mariam La barr.

An Astonishing Cure.

Monroe, Wyoming county, Pa.
Dear Sir:—I had been afflicted with a Cough, Loss of Appetite and Dyspepsia for ten years. I could not properly attend to my business and hearing of your justly celebrated Indian Blood Syrup, I resolved to try it, which I did, and in a short time was much improved. I now have a good Appetite, and have enjoyed good health ever since I commenced its use.
J. Labarr.

Sick Headache Cured.

Bowman's Creek, Wyoming county, Pa.
Dear Sir:—I had Sick Headache and by the use of your Indian Blood Syrup I was greatly relieved. I found Blood all to try the valuable properties of
J. W. Burnett.

The Remedy did more than she Expected.

New Berry, Lycoming county, Pa.
Dear Sir:—The Indian Blood Syrup did more than I expected it would and it has cured me of Liver Complaint. I use it as a Medicine and would not be without it.
Mrs. Mary Clearman.

Headache and Dizziness.

Williamsport, Lycoming county, Pa.
Dear Sir:—Your Indian Blood Syrup has cured me of Headache, Dizziness and Loss of Appetite, so that I am now able to work in my factory. I have derived more benefit from its use than from any other medicine.
Henry Russel.

Would not be Without it.

Williamsport, Lycoming county, Pa.
Dear Sir:—The Indian Blood Syrup is the best I ever used and I would not be without it. It is good for all complaints.
John Burkhart.

Diseases of the Stomach.

Eaton, Wyoming county, Pa.
Dear Sir:—This is to certify that I had a Weak Stomach and could eat no meat or any hearty food whatever. By a friend's advice I commenced the use of Your Indian Blood Syrup, which after a short trial, effectually relieved me and I can now eat anything I choose. Your Syrup gives universal satisfaction.
Elizabeth Hadsall.

All that it is recommended to be.

Opera House, Columbia, Pa.
Dear Sir:—I have used your excellent Indian Blood Syrup and it has proven just as represented. I can recommend it to all.
Wm. Rochow,
Wholesale Merchant, 5th street.

Unanimous Recommendation.

The following add their testimony for the Indian Blood Syrup:
H. E. Kreoff, engineer P. R. R.
J. G. Smith, at Bainbridge Steel Works.
Mrs. Snyder, of Columbia.
A. Bruner, of Washingtonburgh.
John Kenny's, of Safe Harbor.

Would not be Without it.

Benton, Columbia county, Pa.
Dear Sir:—I have used your excellent INDIAN BLOOD SYRUP and have received much benefit therefrom. I could not get along without it.
Mrs. Barber.

Never Fails to Cure.

East Lemon, Wyoming Co. Pa.
Dear Sir:—I was sick for three years, and under professional treatment most of the time, but got no benefiting benefited. At last I was induced to try your INDIAN BLOOD SYRUP and after a short trial, I found myself in better health than I had been for six years.
Mrs. Theron Ball

Sure Cure for Liver Complaint.

Rohrsburg, Columbia Co. Pa.
Dear Sir:—This is to certify that your INDIAN BLOOD SYRUP has been used by me, for Liver Complaint, which had been troubling me for a long time I derived more benefit from the use of the Syrup than from any other medicine. I heartily recommend it, and advise all sufferers to give it a trial.
I. P Smith

Loss of Appetite.

Rohrsburg, Columbia county Pa.
Dear Sir:—I have used your excellent INDIAN BLOOD SYRUP for Loss of Appetite and Weakness of the Stomach, with very beneficial results. I believe your medicine to be the greatest blood purifier known, and advise all who may be suffering as I was to give it a speedy trial.
Mrs. E Avery

Pains in Shoulders.

Rohrsburg, Columbia county, Pa.
Dear Sir:—This is to certify that your INDIAN BLOOD SYRUP entirely relieved me of Pains in the Shoulder and Chest, which I had been afflicted with for years. I recommend it very highly.
Mrs. Mary Welsh.

Kidney Complaint.

Bear Gap, Columbia County, Pa.
Dear Sir:—My Father has been suffering with Kidney Complaint for a long time and had been under doctors' treatment, but the doctors could not effect a cure. I have been subject to a Numbness and Weakness in my left Arm. We obtained some of your invaluable INDIAN BLOOD SYRUP from your Agent, Wm. H. Potter, and it has cured my father completely, and my arm is much better. It does not trouble me half so much. Your medicine is excellent.
Josiah John.

Female Complaints.

Bear Gap, Columbia county, Pa.
Dear Sir:—This is to certify that I purchased some of your INDIAN BLOOD SYRUP for my wife for Inflamation and Female Complaint, and it has given her relief.
J K Herner

Best Medicine Ever Used.

Bear Gap, Columbia county, Pa.
Dear Sir:—My little son was troubled with his water passing from him involuntarily, day and night. I got suited two doctors and gave him medicine, but without effect. I bought some of your celebrated INDIAN BLOOD SYRUP, a short trial of which, cured him.
Lambert Camp.

Dyspepsia and Indigestion,

Numida, Columbia county, Pa.
Dear Sir:—For many years my wife was afflicted with Dyspepsia, and we spent considerable money without receiving benefit. We procured some of your INDIAN BLOOD SYRUP and she began to improve in health from the time she comenc'd its use.
Solomon D Snyder

Liver Complaint.

Centralia, Columbia Co. Pa.
Dear Sir:—This is to certify that I was unwell and could scarcely attend to my work. I think my Liver was affected. I procured some of your INDIAN BLOOD SYRUP and now, after a short trial, feel like a new man. I recommend its use to all.
Daniel Goodman.

Dyspepsia and Neuralgia.

Hyde Park, Luzerne Co., Pa.
Dear Sir:—Your valuable INDIAN BLOOD SYRUP has effected a permanent cure in my case. I had been afflicted with the Dyspepsia and Neuralgia, but am now entirely well.
Mrs. John Thornton.

Bilious Stomach Cured,

Hyde Park, Luzerne Co., Pa.
Dear Sir:—I have been troubled with Bilious Complaint and by the use of your INDIAN BLOOD SYRUP it has effectually cured me.
John N Williams.

Dyspepsia Cured,

Hyde Park, Luzerne Co., Pa.
Dear Sir:—Your valuable INDIAN BLOOD SYRUP has cured me of Dyspepsia.
Mrs. S B Adkins.

Liver Complaint.

Hyde Park, Luzerne Co., Pa.
Dear Sir:—I have been troubled with Liver Complaint, but I was permanently cured by using your Valuable INDIAN BLOOD SYRUP.
Mrs. G P Herlingame.
Dec 12, 1879-1y W & CO

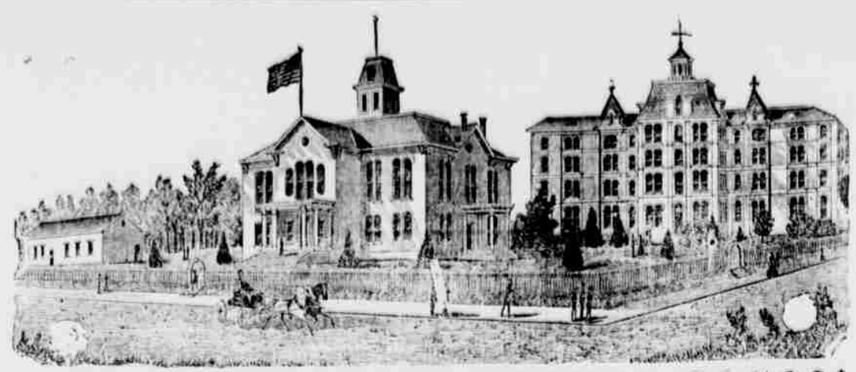

BLOOMSBURG STATE NORMAL SCHOOL
SIXTH NORMAL SCHOOL DISTRICT.
Bloomsburg, Columbia County, Pennsylvania.
Rev. D. J. WALLER, Jr., A. M., Principal.

THIS SCHOOL, as at present constituted, offers the very best facilities for Professional and Classical learning.
Buildings spacious, inviting and commodious; completely heated by steam, well ventilated, lighted by gas, and furnished with a bountiful supply of pure, soft spring water.
Location healthful, and easy of access. Teachers experienced, efficient, and alive to their work. Discipline, firm but kind, uniform and thorough. Expenses moderate. Fifty weeks a year of instruction to aid expecting to teach. Students admitted at any time. Rooms reserved when desired.
Courses of study prescribed by the State:
I. Model School. II. Preparatory. III. Elementary. IV. Classical.
Adjunct Courses: I. Academic. II. Commercial. III. Course in Music. IV. Course in Art. V. Course in Physical Culture.
The Elementary, Scientific and Classical Courses are for PROFESSIONAL and Students graduating therein, receive state Diplomas, conferring the followin correspondent degrees: Bachelor of the Elements; Master of the Sciences; Master of the Classics. Graduates in the other Courses receive Normal Certificates their attainments, signed by the officers of the Board of Trustees.
The course of study prescribed by the state is liberal, and the Scientific and Classical courses are not inferior to those of our best Colleges.
The State requires a higher order of Scholarship of the Teachers she employs. The times are passed. It is one of the prime objects of this School to help to secure it, by furnishing intelligent and efficient Teachers for her Schools. To this end it solicits young persons of good abilities and good purposes,—those who desire to improve their time and their talents, as students. To all such it promises aid in developing their powers, and abundant opportunities for well paid labor after leaving school. For Catalogue, address the Principal.
HON. WILLIAM ELWELL, President Board of Trustees.
F. P. BILLMYER, Secretary.
sept. 5, '79.—

THE PULLEY SUSPENDER,

OR,

ARGOSY BRACE.

Some Reasons why these Suspenders are better than others.

1st. They contain no rubber.

2d. They will wear longer than any other suspenders.

3d. The cords run over pulleys, and consequently there can be no chafing or wearing them out.

4th. There can be no strain on any of the buttons, it being the only self-adjusting suspender in the world.

FOR SALE BY

DAVID LOWENBERG.

Merchant Tailor and Gents' Outfitter,

Bloomsburg, Pa.

NICHOLS, SHEPARD & CO. Battle Creek, Mich.
Established in 1848. ORICINAL AND ONLY GENUINE

"VIBRATOR"

Threshing Machinery and Portable and Traction Engines.

THE STANDARD of excellence throughout the World.
MATCHLESS for Grain-Saving, Time-Saving, Perfect Cleaning and Thorough Work.
INCOMPARABLE in Quality of Material, Perfection of Fitting, Strength, Workmanship, Elegant Finish, and Easy Draft.
MARVELOUS for vastly superior work in all kinds of Grain, and universally known as the only successful Thresher in Flax, Timothy, Clover, and all other Seeds.
Power Outfits and Steam-Power Separators a specialty. Four sizes of Separators, from six to twelve horse power; also two styles Improved Mounted Horse Powers.
Thirty-Two Years of Prosperous and Continuous Business by the same, without change of name, location, or management, furnishes a strong guarantee for fair dealing and honest performance of our famous guarantee.

CAUTION! Purchasers of the Vibrator are cautioned against buying of parties claiming to be agents for other machines, or who are trying to build and palm off inferior and meagre imitations of our famous goods.

BE NOT DECEIVED
by such experimental and worthless machines. If you buy an old style, the Vibrator is not for sale. Be sure you get the Original and the Genuine from us. For full particulars, prices, terms, etc., address us, or some authorized Canvasser, which we will have. Address
NICHOLS, SHEPARD & CO., Battle Creek, Mich.
April 2, 1880—17w

M. C. SLOAN & BRO.
BLOOMSBURG, PA.
Manufacturers of
Carriages, Buggies, Phaetons, Sleighs,
PLATFORM WAGONS, &c.
First-class work always on hand.
REPAIRING NEATLY DONE.
Prices reduced to suit the times.

COOLEY CREAMER.
GOLD MEDAL, PARIS, 1879.

BUTTER made by the process awarded the SWEEPSTAKES over the whole dairy world, at Paris, 1878, and GOLD MEDAL and FIRST PRIZE at Vienna, 1873. FIRST PRIZE at Royal Agricultural Exhibition, London, 1879.
It requires no milk-room.
It raises all of cream heavier—in milkings.
It affords better ventilation.
It requires less labor.
It is more wholesome.
It is cheaper, and gives better results.
Send for circular containing only a few of the testimonials we have received. It is EXCELLED IN ITS SECTION OF ALL OTHERS.
VERMONT FARM MACHINE CO.
feb 13, 17w

$1500 TO $5000 A YEAR, or $5 to $20 a day in your own locality. No risk. Women do as well as men. Many make more than the amount stated above. Some can fail to make money fast. Any one can do the work. You can make from 50 cents to $5 an hour by devoting your evenings and spare time to the business. It costs nothing to try the business. Nothing like it for honest working ever offered before. Just now is the time. You should commence at once. Those who want to know all about the best paying business before the public, send us your address and we will send you full particulars and private terms free; samples worth $5 and free; you can then make up your mind for yourself. Address GEORGE STINSON & CO., Portland, Maine. oct 5, '79-1y

ESPY PLANING MILL.

The undersigned lessee of the Espy Planing Mill, is prepared to do all kinds of mill work.

Doors, Frames, Sash, Blinds, etc.

made to order on short notice. Satisfaction guaranteed.
CHARLES KRUG,
Bloomsburg, Pa.

$66 A WEEK in your own town, and no capital risked. You can give the business a trial without expense. The best opportunity ever offered for those willing to work. You should try nothing else until you see for yourself what you can do at the business we offer. No room to explain here. You can devote all your time or only your spare time to the business, and make great pay for every hour that you work. Women make as much as men. Send for special private terms and particulars, which we mail free. $5 outfit free. Don't complain of hard times while you have such a chance. Address H. HALLETT & CO., Portland, Maine. oct 5, '79-1y

THE WHITE SEWING MACHINE.

Whereas, the world renowned reputation of the

White Sewing Machine

Induces many unscrupulous competitors to resort to all kinds of mean tricks to injure its reputation, we beg to caution all intending purchasers not to buy a

WHITE MACHINE

except from its regular authorized dealers, who will be sustained by the following warranty.

WE WARRANT THE NATURAL WEAR AND TEAR OF THE

White Shuttle Sewing Machine,

PLATE NUMBER 103339 FOR FAMILY PURPOSES, AND HEREBY AGREE TO KEEP THE SAME IN REPAIR FOR THE TERM OF FIVE YEARS FROM THIS DATE, FREE OF CHARGE.

This warranty excepts the breakage of needles bobbins and shuttles.

This warranty will not be sustained unless the plate number above given corresponds with the number on the shuttle race side. Beware of defaced or altered numbers.

WHITE SEWING MACHINE CO.

The "WHITE" Shuttle Sewing Machine

Has greater capacity than any other family Sewing Machine for doing every variety of work.

J. SALTZER, General Agent,
Bloomsburg, Pa.
Oct. 5, '79-1y.

THIS PAPER IS KEPT ON FILE AT THE OFFICE OF

N. W. AYER & SON ADVERTIS